Wilmington Public Library
Wilmington, Ma 01887
Copy #2

20¢

23RD YEAR - NO. 32
AUGUST 9, 1978
28 PAGES
PLUS SUPPLEMENT

Town Crier

Tewksbury - Wilmington

364 MIDDLESEX AVENUE Wilmington, Mass. 658-2346

Chase ends with crash

Five Wilmington youths sustained varying injuries on Thursday night when their car crashed after a high-speed police chase.

The chase began at 11:10 p.m. when Officers Joseph Waterhouse and Dennis Rooney observed a 1972 Vega near the Avco tennis courts on Lowell Street. The car was proceeding east at a high rate of speed, passing other cars.

Taking up pursuit, the officers saw the car cut off Inspector Dan Ballou, in an unmarked cruiser. The car then turned left on Woburn Street, running a red light.

On Woburn Street, the Vega then forced an oncoming car off the road as it overtook another car. As the fugitives fled down Wildwood Street, the officers noted the speed to be 70 m.p.h.

Nearing Wildwood Cemetery, the driver of the Vega turned off his headlights, hoping to elude the cruiser. Without the lights, the driver misjudged the next curve, and the car went off the road to the left. After proceeding through more than a hundred feet of light woods, the Vega came to rest against some trees, completely demolished.

Fire fighters were summoned to extricate the passengers from the car. In addition to the 18-year-old male driver, the car contained four female passengers, all juveniles. The most serious injury was a broken hip, requiring surgery at the Massachusetts General Hospital.

Police are pressing charges against the driver for driving so as to endanger, failing to stop for a police officer, failure to stop for a red light, and failure to keep to the right.

In an unrelated incident, a local Marine on leave lost control of his motorcycle on Federal Street. Thrown free of the machine, he was knocked unconscious, and the cycle was demolished in flames. The incident occurred shortly after 1 a.m. Thursday.

Health Center receives Cain memorial gift

The Regional Health Center in Wilmington has received a $10,000 contribution to provide the major treatment room in memory of the late Fred F. Cain, Wilmington's State Representative for 13 years.

Miss Anne Butters presented the check to the Regional Health Center officials during brief ceremonies Tuesday morning at the Salem Street site of the new facility.

One of the largest single donations made to the new health care facility, the gift was raised by the "Friends of Fred F. Cain" from proceeds of the memorial party held last May 17, the anniversary of Representative Cain's death.

During the presentation, Miss Butters told the assembled guests that "We are not here to mourn Fred, but to honor him in the way he most approved - to establish a living memorial in the Wilmington Regional Health Center to benefit the community and the people he loved."

"This check," said Miss Butters," is an expression of appreciation and affection from many hundreds of friends and townspeople for Fred's years of constructive service to Wilmington and Wilmington residents. Fred Cain was a positive example of honorable and effective public service in elected office."

$10,000 check

Several of the Friends of Fred F. Cain were on hand Tuesday morning at the new Regional Health Center site for the presentation of a $10,000 check. From left, Chief of Police Paul Lynch, Josephine O'Neil, Nick DeFelice, Joseph Courtney, Anne Cain, Regional Health Center President Ray McNamara, Anne Butters, Mrs. Stella Courtney and Connie Sprauer, director of the health center.

The new facility is scheduled to open this fall.

Probable cause found for murder trial

At a hearing held Tuesday, August 7, in Lowell District Court, probable cause was found for the trial of 20-year-old Brian Murphy on charges stemming from the bludgeoning death of a Tewksbury man last month.

Less than eight hours after the July 24 discovery of the decomposed body of James F. Kavanaugh in his home on Bay State Road, Wilmington police picked up Murphy. At the time of his arrest, the Lockwood Road resident was driving the victim's car.

Kavanaugh's body was discovered by his brother, William Kavanaugh, owner of Vern Bay Paving Company, after his suspicions were aroused by several days without word from his brother coupled with an offensive odor emanating from his home.

At the August 7 hearing, Judge Elliott Cowdry ordered the case to Superior Court in Cambridge.

Murphy is now being held at the Middlesex County House of Correction in Billerica in lieu of $100,000 bail.

Rotary picnic

Today is the day that the boss is liable not to be in his office, if he works in Wilmington.

It is the day of the annual Rotary Clam Bake, which is being held this year at the Tyngsboro Country Club. As of two weeks ago 106 tickets had been sold. It should be quite an outing.

Luisito Francisco M.D. wishes to announce that his practice will be assumed by **Antonia Bayog M.D.,** Starting September 1, 1978

25 Lowell St. 657-7911

Tiny Tot Program

A huge family cookout is in the final stages of planning for the Recreation Department's Tiny Tot Program. The cookout will take place at the Town Beach on Monday evening, August 14 from five o'clock to eight. A group of mothers from the program are organizing the cookout which has received some support from local businessmen. Hot dogs, hamburgers, Coke, chips, ice cream, games and laughs for the whole family will be present.

The committee including Mrs. Deschler, Mrs. Mar, Mrs. Errico, Mrs. Cataldo, Mrs. Samatis has been working extremely hard in its preparation.

For information call 658-4542.

The Tiny Tot's have been kept busy enjoying a very successful Indian Day and Chinese New Year. The children recently traveled to Lincoln, Mass. for a Drumlin Farm Field trip and picnic. Also coming up is a morning at the movies in North Reading to see Star Wars and cartoons.

Sounds of Summer

The Wilmington Recreation Department's "Sounds of Summer" Concert Series will resume on Friday, August 18 at 7:00 p.m., featuring "The Riverboaters' Banjo Band." They will be performing on the gazebo until 8:30. This concert will be sponsored by Conpugraphic, Representative Jim Miceli, and the Wilmington Chamber of Commerce.

The last concert of the summer will be held on Monday, August 28 at 7 p.m. The featured group will be "John Penny and the Country Sound." This concert will be sponsored by Wilmington Ford.

There is plenty of free parking in the high school parking lot and behind the Swain School.

Teen Center

The Wilmington Recreation Department's Teen Center is enjoying an extremely successful summer thus far. The center is averaging 30 members in attendance daily and over 60 Wilmington teenagers drop into the center nightly.

The Teen Center staff has already acted upon the numerous amount of requests to return to Hampton Beach to spend the day. The next Hampton Beach trip will be on Wednesday, August 9 and the bus will leave the Walker School at 9 a.m. Cost for this trip to Hampton will be $1.50.

Wednesday, August 2, the Teen Center chartered a bus to Schaefer Stadium to see the New England Tea Men Soccer Team battle against the Detroit Express.

Thursday, August 3, was the Annual Police Association Beach Day held at Silver Lake.

On Friday, August 4, the Center traveled to Jaffrey, N.H. to climb to the summit of Mt. Monadnock.

Upcoming events include the Hampton Beach trip on Wednesday, August 9 and a trip to Paragon Park on Friday, August 11. A cookout and Alpine Slide Ride trip are being planned for the final week of the summer.

'Ding' Driscoll dies

Harold E. (Ding) Driscoll, a coach, teacher and administrator in the Wilmington public school system for more than 33 years, died on August 1 following a short illness.

Ding Driscoll was born in Lawrence and graduated from St. James High School where he was an outstanding schoolboy athlete in all sports. Some of the records he set have never been equalled or surpassed. He played on three championship teams under the late Bodger Carroll.

He received many scholarship offers, but he accepted a four year scholarship from Villanova University because he wanted to play for Harry Stuhldreher, of the legendary Four Horsemen of Notre Dame. His athletic career was ended by a serious football injury which occured in his sophomore year at Villanova. However, he continued his college studies while serving as an assistant football coach.

During his four years at Villanova, Ding was president of his class and president of the Student Council. He graduated from Villanova with a B.S. in Economics and a B.S. in Education.

After graduation, he became football coach at St. John's Prep in Brooklyn, New York, and he served as assistant basketball coach under Buck Freeman at St. John's College in Brooklyn.

He commenced his long association with the Wilmington school system in 1936, when he accepted a position as a teacher and a coach of all sports. During his career, he had many successful teams, but he was most proud of the undefeated football teams of 1939 and 1940. The fact that the Wilmington teams had the same colors, blue and white, and nickname of Wildcats, as Villanova was not a coincidence.

From 1947 until his retirement in 1969, Ding held positions of increasing responsibility in the Wilmington school system. Some of these positions were: Principal of the Junior High School, Chairman of the Social Studies Department, Assistant Principal of the High School, Director of the Work Study Programs, and Director of Federal Projects.

The work study program he instituted as well as federal programs, such as Head Start and Title I, were so successful that they were copied or served as models for other school systems throughout the nation.

In 1962, he completed the requirements for a Master's Degree in Education at Suffolk University. He took many other graduate studies at various other colleges.

He helped organize the Villanova Alumni Club of Lawrence and held various positions in the club including president, treasurer, secretary and others. In 1977, Ding was honored by Villanova as one of their outstanding alumni and was awarded a special citation by the President of Villanova, Father John Driscoll at commencement exercises.

Mr. Driscoll is survived by his wife, Mary (Brennan) Driscoll of Andover, and a brother, George (Mickey) Driscoll of Lawrence.

The funeral was from the W.S. Cavanaugh & Son Funeral Home, 374 Main Street, Wilmington on Friday at 9 a.m. followed by a funeral mass at 10 at St. Thomas Church with the Rev. Francis W. Mackin as celebrant. Burial took place in the family lot in Bellevue Cemetery, Lawrence.

Pall bearers for Mr. Driscoll were Joseph Cavanaugh, John Ritchie, Joseph Woods, Joseph Kelley, Vincent Anomanisto and Donald Charrest.

Honorary pall bearers were William Walker, Robert Hill, John Duxbury, John Goudreau and George Driscoll, Jr.

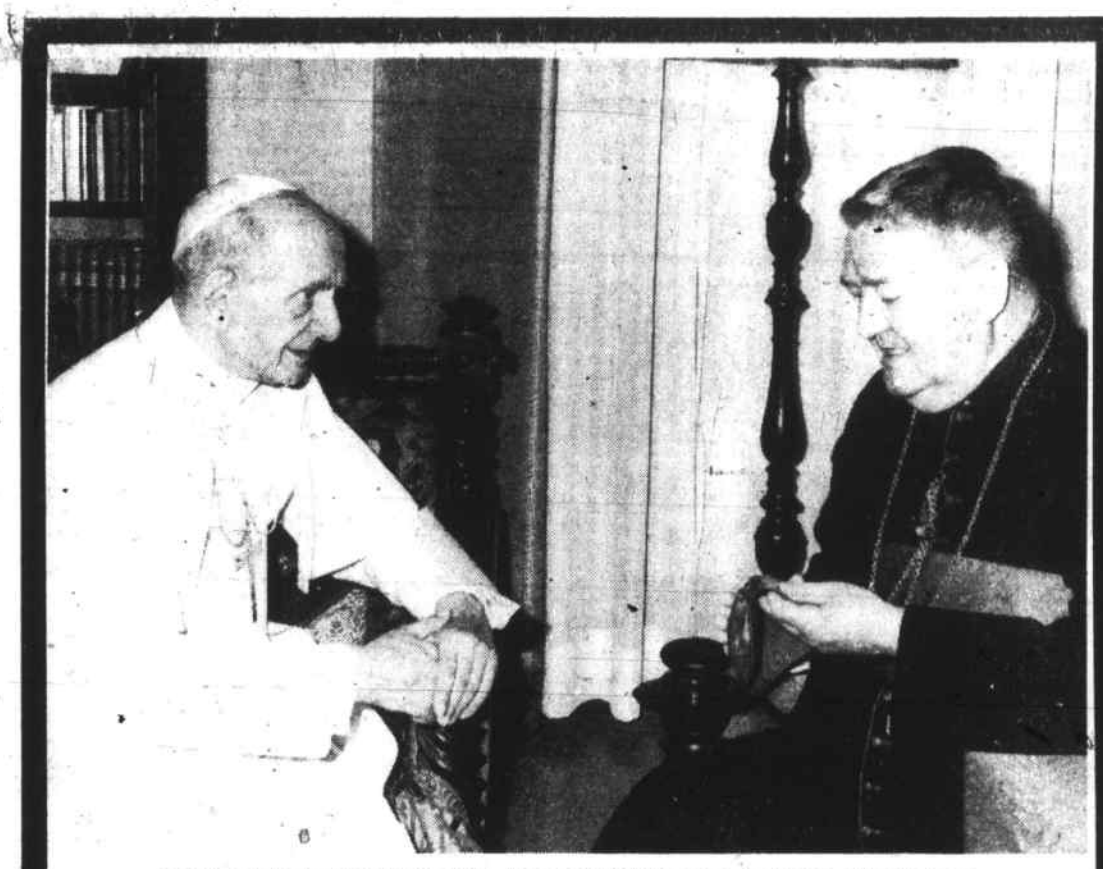

Day before he leaves for vacation, Pope Paul VI is seated talking to John Cardinal Wright, the only American Cardinal in Rome. This picture was taken in the Cardinal's residence. It is a rare occassion that the Holy Father visits.

St. Thomas Commemorates Pope Paul's Death Thursday

August 10, 1978

My dear Parishioner,

On the beautiful feast of the Transfiguration of Our Lord, the soul of His Vicar on earth, Pope Paul VI, was called to his eternal reward. As devoted sons and daughters we gather together to give prayerful expression of our appreciation for "The Pope of Peace" by offering the holy sacrifice of the Mass at 7:30 in the evening, Thursday, August 10, 1978.

We beg you and your family to make every effort to attend this solemn public service and to receive Holy Communion for the repose of the soul of our late Holy Father.

We know that you will invoke the guidance of the Holy Spirit on the consistory that they may choose under his leadership a man who will unselfishly follow in the footsteps of the late Pope Paul and bear the burden of being Christ's Vicar on Earth with the love and dedication that is known by all men who have faithfully served the Chair of Peter.

Kindest regards for a continued blessed Summer and asking Almighty God to bless you and those you love.

Sincerely in Christ,

Fr. Pearsall
Fr. Mackin

Penny Carnival

The Penny Carnival scheduled for Tuesday, August 1 at the Wildwood School was postponed due to rain.

The Carnival will be run on Friday, August 11, starting at 1 p.m. All donations will be given to the Jimmy Fund.

NOTHING TO DO?

Ages 18 - 23?

Rep. Jim Miceli invites you to join him in a SUMMER SOCIAL

DANCING
FREE BEER
FREE BUFFET

Place: Wilmington K of C
Date: Fri., Aug. 18
Time: 8 to Midnight

Pol Adv. Signed: Dave McMillan, Dunton Rd., Wilmington

HQ

Girls,

Carol-Ann, Carol and Betty are ready to set you up for summer with a new cut, color, perm, or henna.

Men,

Clean up your act for summer, come in and see Rick about your new cut.

The Head-Quarters
211 Lowell St.
Wilmington
658-9382

Wilmington beauty queen to be seen on t.v.

A Wilmington teenager, Deborah Olson, will compete this week in the nationally televised finals of the 7th Annual Miss National Teenager Pageant in Atlanta, Georgia.

The pageant which will be televised live August 12 in the southern states, will be aired in New England approximately two weeks later.

Deborah, a 1978 graduate of Wilmington High School, was chosen Miss Massachusetts National Teenager in the state finals held in June. A former cheerleader, she has chosen to present a required 100 word essay in the form of a "What's Right About America" cheer, while attired in her Wilmington cheerleader's uniform.

Other requirements of the pageant include bringing a gift for each of the other contestants and the compilation of an autobiographical scrapbook, spotlighting events of the contestant's life.

Fifty states and the District of Columbia will be represented in the pageant.

While in Atlanta the state queens will meet with Honorable George Busbee, Governor of Georgia. There will also be a tour of the Georgia capitol and a trip to Plains, the home of President Jimmy Carter.

Ten thousand dollars in cash scholarships will be awarded. The national winner $3,500; first runner-up $1,500; second, third and fourth runners-up, essay and citizenship winners will receive $1,000 each from the National Teen-Ager Foundation. Miss National Teen-Ager will be awarded a new automobile, and a trip among many other prizes.

LaVelda Fann of Gadsden, Alabama, the reigning Miss National Teen-Ager, has traveled 150,000 miles this year as an ambassador of the teenager of today. She will crown the new queen.

This fall Deborah plans to attend the Forsythe School of Dental Hygiene and the Barbizon School of Modeling.

coming events

Tuesday and Thursday, August 8-24: 6 to 7 p.m. and 7 to 8 p.m. Beginners adult tennis lessons at North Intermediate School by Wilmington Rec Dept.

Tuesday and Thursday, August 8-24: 8 tp 9 p.m., Advanced beginners tennis lessons, by Wilmington Rec Dept. at North Intermediate School.

Wednesday, August 9 THRU Sun., Aug. 20: Registration dates for junior members of Wilmington Junior Tennis Club Tournament.

Thursday, Aug. 10: 2 to 4 p.m., deposit collections for Tewksbury C.O.A. harbor cruise, payable at both Tewksbury elderly housing projects.

Thursday, August 10: 1:00 to 3:00 p.m., Field Day, Wilmington Rec Dept.

Thursday, August 10: 7:30 p.m., Mass and Holy Communion for the soul of Pope Paul VI at St. Thomas Church.

Thursday, August 10: 1 p.m., First annual Wilmington Rec Field Day at Rotary Park, sponsored by Sons of Italy.

Friday, Aug. 11: 1 p.m., Penny Carnival at Wildwood School, Wilmington for Jimmy Fund.

Friday, Aug. 11: Wilmington Teen trip to Paragon Park.

Saturday, August 12: 4 to 8 p.m., Annual Bar-B-Q at Fred F. Cain's parking lot sponsored by Wilmington Democratic Town Committee 8 p.m. to midnight. Dancing

Saturday, August 12 and Sunday, August 13: St. Robert Bellarmine camping weekend in Green Mountains, Vt. High School students in grades 10, 11 and 12 only. Limited enrollment.

Saturday, August 12: Sons of Italy cookout at Wilmington Sons of Italy Hall, Ballardvale Street. Plenty to eat and dancing to "Music by Jeff" from 9 p.m. to 1 a.m. Call Joe Guzzo for information; 658-2754.

Sunday, August 13: 2 to 4 p.m., Farewell reception for the Rev. George Taylor at Wilmington Congregational Church vestry.

Sunday, August 13: 10 a.m. to 3:45 p.m., at Wamesit Masonic Hall, Victor Drive, Tewksbury. Town-wide Bloodmobile. Call 851-5377 for appointment.

Sunday, August 13: 10 a.m. to 4 p.m., Flea Market against Muscular Dystrophy at Oakdale Mall in Tewksbury. Donations will be gratefully accepted and may be dropped off at any fire station in Wilmington, Tewksbury, North Reading or Billerica.

Monday, Aug. 14: 1 p.m., whist party at Wilmington senior drop-in center.

Monday, August 14: Second cookout for Wilmington Special Needs Children; noon at Camp 40 Acres.

Monday, August 14: 9 a.m., Baptist Vacation Bible School begins at Wilmington's First Baptist Church. All children in the community invited.

Monday, August 14: 10 a.m., Volleyball tourney at Wilmington's North Intermediate School.

Monday, August 14: 1 p.m., whist party at Wilmington's Senior Drop-in Center.

Monday, August 14: 5 to 8 p.m., Wilmington Rec Tiny Tot program family cookout at Town Beach. Call 658-4542 for information.

Monday, Aug. 14: Judy Kaplan from Legal Services of Merrimack Valley will discuss what every senior citizen should know about their rights under the law. Transportation, call 851-7090 or 851-4294.

Tuesday, Wednesday, Aug. 15, 16: 1 to 3 p.m., deposit collection for Tewksbury C.O.A. harbor cruise payable at senior center.

Tuesday, August 15: 10:30 a.m., Field trip to Canobie Lake Park for Glen Road, Wildwood, Shawsheen, Boutwell, Woburn Street and North Intermediate playgrounds.

Wednesday, August 16: St. Robert Bellarmine day trip to Hampton Beach for Junior High students (grades seven, eight and nine). Limited enrollment.

Thursday, August 17: St. Robert Bellarmine day trip to Hampton Beach for High School students (grades 10, 11 and 12). Limited enrollment.

Thursday, August 17: Annual Senior Citizens' Day at Salisbury Beach. Contact Tewksbury Senior Center, 851-4294 for reservations.

Saturday, Aug. 18: 10 a.m., Planning meeting at Tewksbury-Wilmington Elks Hall for M.S. Telethon.

Thursday, August 17: Wilmington summer basketball clinic and workshop. Session I, 10 a.m. to noon, North Intermediate gym; Session II, 1 to 3 p.m., West Intermediate gym.

Friday, August 18: 7 p.m., "The Riverboaters" a banjo band concert, Wilmington common. Free. Sponsored by Compugraphic, Rep. Jim Miceli and the Wilmington Chamber of Commerce.

Friday, August 18: 8 to 9 p.m., Newcomers orientation, Woburn Holiday Inn. Free, sponsored by Parents without Partners, Minuteman Chapter 817. Commerce Way, Woburn. Dance follows at 9 p.m. Country Western Band.

Friday, August 18: All day to 8 p.m., Voter registration at the town hall in Tewksbury.

Saturday, August 19: 12 noon to 8 p.m. Registration of voters at Wilmington Town Hall.

Saturday, August 19: noon to 10 p.m., voter registration at the Town Hall in Tewksbury.

Monday, August 21: 7 p.m., Tewksbury Planning Board meets at Town Hall.

Tuesday, August 22: Last day to register at Town Hall in Wilmington to vote in Primary Election

Tuesday, August 22: All day to 10 p.m., voter registration at the Town Hall in Tewksbury.

Saturday, August 26 AND Sun. Aug. 27: Third Annual Wilmington Junior Tennis Tournament at North Intermediate tennis courts.

Saturday, August 26 thru Thurs. Aug. 31: (deadline Thurs. Aug. 25) Wilmington men's one-pitch softball tournament at Town Park.

Monday, August 28 and Wed. Aug. 30: (Deadline Thursday, August 25) Wilmington Womens' one-pitch softball tournament at Town Park.

Monday, August 28: 7 p.m., Free concert, Wilmington common featuring "John Penny and the Country Sound." Sponsored by Wilmington Ford.

Monday, August 28: 8 p.m., Special town meeting in Tewksbury at Memorial High School.

Tuesday, August 29: 8 p.m., Tewksbury Board of Health meets at Town Hall.

Thursday, Sept. 7: Boston Harbor boat cruise for Tewksbury C.O.A.

Saturday, September 9 and Sun. Sept. 10: Third Annual Wilmington Adult Tennis Tournament.

Saturday, Sept. 16: "Mongolian" cookout for Tewksbury Rotary Club at John and Ginney's place.

Tuesday, Sept. 19: Primary elections (State).

Please submit items for coming events listing at least one week before desired date of publication

William Chadbourne graduates basic

Airman William D. Chadbourne, son of Mr. and Mrs. William C. Chadbourne of 12 Grasshopper Lane, Tewksbury has graduated at Lackland AFB, Texas, from Air Force basic training.

The airman, who will remain at Lackland for specialized training in the security police field, studied the Air Force mission, organization and customs and received special instruction in human relations. Completion of this training earned the individual credits toward an associate in applied science degree through the Community College of the Air Force.

Airman Chadbourne, a 1977 graduate of Tewksbury Memorial High School, attended Lowell University.

Masters of Education for Nancy Andersen

Nancy Andersen Stouffer of 242 Middlesex Ave., a first grade teacher at the Wildwood School, has been awarded her Masters of Education degree by the University of Lowell. She received her Bachelor of Science degree at Framingham State College in 1960.

A member of the Merrimack Valley Reading Association, she is the daughter of Mr. and Mrs. Neils Andersen and is married to Russell A. Stouffer.

Vacation Bible School, August 14

"Summertime is a fun and learning time at the First Baptist Church," says the Rev. Everett Reed. "Vacation Bible School opens here Monday morning, August 14, at 9 a.m."

"Come, find God's Secret! is an invitation to children from the entire community to explore God's plan through Bible study and Bible discovery experiences," Mr. Reed continued. "We have planned activities to give children age four through grade six first-hand experiences in working, playing and learning together."

The Vacation Bible School begins August 14 and continued through August 25. Held at the church at 173 Church Street, Wilmington, registration is free and open to all. Expenses will be covered through daily offerings and private contributions. For information and registration blanks call the church office (658-8584) or take your children on opening day. Registration will begin at 8:30 a.m. on opening day.

No Burner Should Be Without

TREATED FUEL

Our Fuel Contains DZL-LENE

Reduces
Fuel Consumption
Water Condensation
Rust and Corrosion

Improves Performance
Cuts Maintenance Costs

44.5¢ per gal. c.o.d. 100 gal. min.

JOE BARRY'S OIL

24 Hour Burner & Delivery Service

851-6653

YEE'S DRIVE IN RESTAURANT
232 Lowell Street 658 - 6500

The Finest in Cantonese Cuisine

99¢ LUNCHEON SPECIALS Except Sunday Holidays

OPEN MON. - THURS 11:30 - 10
Fri. & Sat. to 11
Sundays & Holidays 12:30 - 10

Rte 129 opp. AVCO

THE REGIONAL HEALTH CENTER IN WILMINGTON

Is Pleased to Announce

John J. Sullivan, M. D.
Internal Medicine

Colonial Park Proffessional Building
25 Lowell Street
Wilmington, Massachusetts 01887

Office: Monday - Friday
By Appointment

Telephone
658-6014

SUBSCRIBE

Now till Jan. 1, 1979
Wilmington or Tewksbury

3.50
Elsewhere $5.00

NAME _____

ADDRESS _____

TOWN _____ ZIP _____

☐ Wilmington Edition ☐ Tewksbury Edition

SAVE THE WORRY
SAVE A BUCK

10.50 to Jan 1, 1980

Town Crier
P.O. Box 460 Wilmington, Ma 01887

DRIVEWAYS
by
READING PAVING CO

Quality Paving at Reasonable Prices

25 years experience
FREE ESTIMATES
Call T. Cail - 944-7072

BINGO

"EVERY" TUESDAY NIGHT

Tewks-Wilm Elks Lodge
777 South St. Tewksbury

FEATURING 25 GAMES

Early Bird Games $250
Regular Games $50
Middle Games $200
Special Games ..... $50 & UP
Cover All ..... Winner Take All

Weekly Door Prizes

EXCELLENT SERVICES
REFRESHMENTS
FRIENDLY ATMOSPHERE

RELAX IN SECURITY
Patrolled Parking Areas

Holiday Inn OF TEWKSBURY-LOWELL
INTERSTATE 495 AT ROUTE 38 tel. 851-7301

WORLD OF FINE ENTERTAINMENT

The INN LOUNGE
Proudly Presents

Dean Clark
Returning from the Caribbean

Meeting House Restaurant
SUNDAY MORNING BREAKFAST SERVED
8:00 am - 1:00 pm

Informal Attire

Have Dinner Before The Show

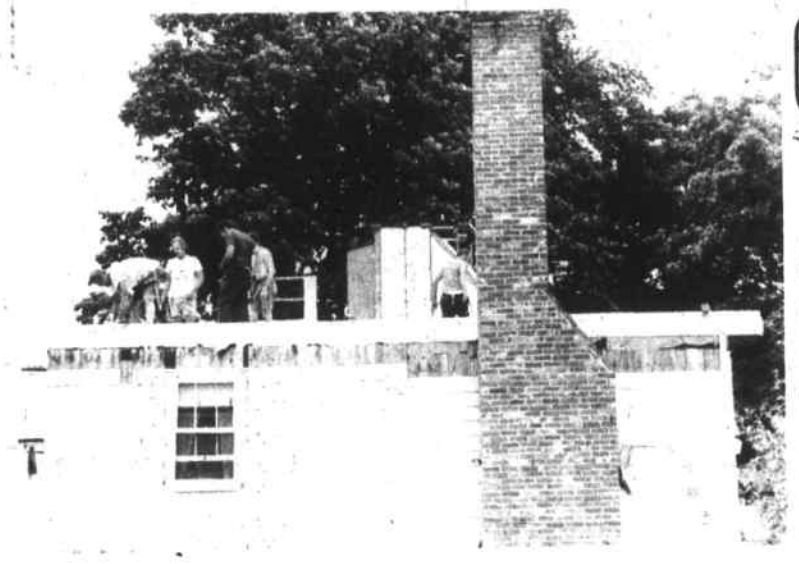

Look, ma no roof

When Eddie Corcoran recently put a second story on his home on Woburn Street in Wilmington, he had a crew of experienced men to help him. Fellow members of the Wilmington Fire Department worked with him, and they had the job done in just three days, from removing the old roof to finishing the new one. The work period preceded the recent rainy spell, and luckily the weather was dry while the roof was off.

Corcoran's crew included, from left, Robert Andersen, John Brown, Corcoran, Walter Sowyrda and Lester Smith.

obituaries

Frank H. Wehler was machinist

Frank H. Wehler of 283 Chestnut Street, Wilmington died on August 2 at Winchester Hospital following a prolonged illness. Mr. Wehler was born in Newport News, Va., the son of the late Frank H. and the late Catherine T. (Ciucci) Wehler. He was 72 years old.

He lived in Charlestown for many years prior to making his residence in Wilmington 18 years ago. He served in the U.S. Army and was employed as a machinist for the Revere Sugar Company.

He is survived by his beloved wife Dorothy D. (Doyle) Wehler; three daughters, Mrs. Louise M. Smith of Wilmington, Mrs. Martha J. McLaughlin of Melrose, Doris T. Wehler of Wilmington; a son Richard A. Wehler of Haverill; nine grandchildren, three great grandchildren; two brothers, Leo and Joseph Wehler of Virginia and a sister, Mary Faulconer of Medford.

Funeral services were held from the W.S. Cavanaugh & Son Funeral Home, 384 Main Street, Wilmington on Saturday morning at 8:00, followed by a funeral Mass at St. Thomas Church at 9:00 with the Rev. Francis W. Mackin as celebrant. Burial took place in the family lot, Wildwood Cemetery.

Pall bearers for Mr. Wehler were Herbert Faulconer, Robert Faulconer, Edward White and Charles Alexander.

Marjorie Dzwilewski died in Stoneham

Marjorie R. Dzwilewski of 77 Chandler Street, a resident of Tewksbury for the past 28 years passed away Monday, August 8 at New England Memorial Hospital.

She was born in Medford, the daughter of the late Edward and the late Sylvia (Mitchell) Ronco and was a communicant of St. William's Church where she held membership in Blessed Virgin Sodality. She was also a much-loved member of Tewksbury's Golden Age Club.

Besides her husband, Benjamin B. Dzwilewski, she is survived by two daughters, Rosemary Dzwilewski of Tewksbury and Valerie Briere of Lowell; a son Richard Dzwilewski of Tewksbury; four sisters, Violet Duggan of Wilmington, Dorothy Munro, Eleanor Gagnon and June Ronco, all of Tewksbury.

A funeral mass will be celebrated at 10 a.m. on Thursday at St. William's Church. Burial will follow in Tewksbury Cemetery.

Services for Eugene F. Murphy

Eugene F. Murphy of 28 Patriot Road, Tewksbury died August 4.

His funeral services were held on Monday from the Tewksbury Funeral Home followed by a funeral mass at St. William's Church.

Interment was in Tewksbury Cemetery.

Anna B. Nash funeral services

Anna B. Nash, of Tewksbury, widow of Roy H. Nash of 53 Robinson Avenue died suddenly on August 6.

Funeral services were held Wednesday at 9:30 a.m. from the Tewksbury Funeral Home. Interment will be in Williston, Vermont.

Regional Health Center in Wilmington

Friends, relatives and loved ones honored by contributions in their memory to the Regional Health Center in Wilmington this week include:

In memory of Carol Thornton (Billerica), from Hope C. Miceli.

In memory of Ann Pazeretsky (Florida), wife of Charles, mother of Betty, Carol and Jean from Norman and Rita Twombly.

In memory of Joseph Cunningham from George and Barbara Webber.

Wilmington Congregational Church

Thursday, Aug. 10: 9:45 a.m., Bible study; 7:45 p.m., Senior High Bible study.

Friday, Aug. 11: 7:45 p.m., Bible class at the Sowyrdas', 7 Davis Road.

Sunday, Aug. 13: 9:30 a.m., Worship service; 10:30 a.m., coffee hour; 2 p.m., farewell party for the Taylor family.

Monday, Aug. 14: 7:30 p.m., Diet Workshop, The Bible Speaks; 8 p.m., Prayer and Praise gathering at the Fielding's, 7 Hopkins St.

Wednesday, Aug. 16: 7:45 p.m., Junior High Bible study.

Wilmington United Methodist Church

The Rev. Richard L. Evans, pastor, 658-8217; Daniel T. Moore, Asst. Pastor, 658-2912; office, 658-4519.

Sunday, Aug. 13: 8:45 a.m., Early Worship and Communion; 10 a.m., Family Worship, sermon, children's story, Young Adult group.

Monday, Aug. 14: 7:30 p.m., Council on Ministries.

Tuesday, Aug. 15: 8:30 p.m., Alcoholics Anonymous in Fellowship Hall.

Wednesday, Aug. 16: 7:30 p.m., Bible study.

Thursday, Aug. 17: Young Adult group.

☆ ☆ ☆ WILMINGTON ☆ ☆ ☆

Just Listed!!! Lovely 5 RM Ranch with 1 Car Garage. Features Entertainment Size Living RM., Large Eat-In Kitchen and 3 Good Sized Bedrooms Low Taxes! Walk to Schools!! and convenient to Rt. 93 too!!!

A Real Bargin At $36,900

Church St. Area!!! Lovely 8 Rm Garrison Colonial offers 4 Good-sized Bedrooms, 2 Full Baths, Large Eat-In Kitchen, Cozy Living Room, Formal Dining RM (Playroom Up), Plus an enclosed rear breezeway. Situated within walking distance to schools, churches & Transportation.

Lots Of House For $49,900.

A. & M. Fenton
REALTORS
104 LOWELL STREET WILMINGTON
944-6457 658-3221

REALTOR MLS

"SEE FOR YOURSELF, ALL IT TAKES IS A CALL"

ADD CASHMATE CREDIT TO THIS CARD AND SAVE UP TO 33% ON THE INTEREST CHARGED BY MOST MAJOR CREDIT CARDS.

See the $38.23 saving to be made by paying a single $500 credit card loan account using CASHMATE CREDIT...

18% A.P.R. ANNUAL RATE (1½% A MONTH CHARGED BY MOST CREDIT CARDS ON A $500 LOAN.

Pay't No	Interest Payment	Principal Payment	Balance of Loan
1	7.50	17.50	482.50
2	7.24	17.76	464.74
3	6.97	18.03	446.71
4	6.70	18.30	428.41
5	6.43	18.57	409.84
6	6.15	18.85	390.99
7	5.86	19.14	371.85
8	5.58	19.42	352.43
9	5.29	19.71	332.72
10	4.99	20.01	312.71
11	4.69	20.31	292.40
12	4.39	20.61	271.79
13	4.08	20.92	250.87
14	3.76	21.24	229.63
15	3.44	21.56	208.07
16	3.12	21.88	186.19
17	2.79	22.21	163.98
18	2.46	22.54	141.44
19	2.12	22.88	118.56
20	1.78	23.22	95.34
21	1.43	23.57	71.77
22	1.08	23.92	47.85
23	.72	24.28	23.57
24	.35	23.57	.00
FINAL PAYMENT		23.92	

TOTAL INTEREST = $98.92

12% A.P.R. ANNUAL RATE (1% A MONTH) CHARGED FOR CASHMATE CREDIT ON A $500 LOAN.

Pay't No	Interest Payment	Principal Payment	Balance of Loan
1	5.00	20.00	480.00
2	4.80	20.20	459.80
3	4.60	20.40	439.40
4	4.39	20.61	418.79
5	4.19	20.81	397.98
6	3.98	21.02	376.96
7	3.77	21.23	355.73
8	3.56	21.44	334.29
9	3.34	21.66	312.63
10	3.13	21.87	290.76
11	2.91	22.09	268.67
12	2.69	22.31	246.36
13	2.46	22.54	223.82
14	2.24	22.76	201.06
15	2.01	22.99	178.07
16	1.78	23.22	154.85
17	1.55	23.45	131.40
18	1.31	23.69	107.71
19	1.08	23.92	83.79
20	.84	24.16	59.63
21	.60	24.40	35.23
22	.35	24.65	10.58
23	.11	10.58	.00
FINAL PAYMENT		10.69	

TOTAL INTEREST = $60.69

Most major credit cards charge 18% A.P.R. a year (1½% a month) on $500 card loans. You usually avoid this cost by paying these accounts within 25 days of billing.

If you add CASHMATE CREDIT to your CASHMATE card, you can have the cash you need to pay your credit card bills in full for just 12% A.P.R. a year (1% a month).

READING Savings Bank
123 Haven Street, Reading, Mass. 01867
Branch: 386 Main St., Wilmington, Ma. 01887 Tel. 658-4000
Hours: Mon - Fri 8:30 - 4
Thurs Eve 6 - 8
The bank you can depend on • Since 1891
Tel. 617 944-5000

Firestone

carefree car care

Free from problems: we put all estimates in writing and do only the work you authorize. Free from trouble: we return worn parts for your inspection, then back the whole job in writing.

Firestone's new national credit card — good at 1400 stores coast-to-coast. Also accepted... • Visa • Master Charge • American Express • Carte Blanche • Diners Club

VACATION VALUE
engine tune-up
Includes new resistor plugs, ignition points and condenser. We'll adjust carburetor, set point dwell and timing, test battery and charging system. Electronic ignition cars $4 less. V-8's and some air conditioned cars extra
$36.88

front end alignment
$12.88 Amer. cars (Chevettes extra)
We'll set caster, camber and toe-in to manufacturer's original specs. No extra cost for cars with factory air or torsion bars. Parts extra, if needed.

lube & oil change
$4.88 Any Amer. car or Lt. Truck
This inexpensive, but valuable service is recommended every 4,000 to 7,000 miles for most vehicles. Included are up to five quarts of oil and a professional chassis lubrication. Call for an appointment.

shock absorbers
$13.88 each installed
MONRO-MATIC* LIMITED WARRANTY
Monro-Matics will last in normal use as long as you own your car; or Firestone will replace them on proof of purchase, charging only for installation.

brake overhaul
$79.88 Drum type Amer. cars
We install factory pre-arced lining, new front seals and return springs; rebuild all wheel cylinders; resurface drums and repack front bearings. If needed, new wheel cylinders $7 each.

Bias ply polyester cord
DELUXE CHAMPION*
$20 A78-13 Blackwall. Plus $1.69 F.E.T. and old tire. WHITEWALL ADD $3. "A" size 5-rib design

Sizes	Blackwall	Plus F.E.T. and old tire
6.00-12*; 5.60-13* P155/80D 13*	$22	$1.42 to $1.50
B78-13, 6.00-13*, C78-14, D78-14, 5.60-15*, 6.00-15L*, 6.85S-15*, 6.45-14*	$26	$1.61 to $2.01
E78-14, F78-14, G78-14, H78-14, G78-15	$32	$2.13 to $2.60
H78-15, L78-15	$36	$2.65 to $2.93

*Tread design different than shown. WHITEWALL ADD $3.

disc brake overhaul
$78.88 Amer. cars (single piston system)
We install brake pads, new front seals and brake hardware; rebuild calipers, resurface rotors, repack front wheel bearings, inspect master cylinder and brake hoses, bleed system and add fluid, then road test the car.

forever battery
$47.95 F22FM 12V. exchange
The new maintenance-free Forever battery requires no regular checks by the service station, it's backed in writing and there's no charge for installation. See us this week!

Prices shown in this ad available at Firestone stores. Competitively priced wherever you see the Firestone sign

Firestone
STORE HOURS
Thurs. 8:00 - 7:00
M T W F 8:00 - 5:30
Sat. 8:00 - 1:00
496 Main St., Wilmington, Mass. 658-5660

GEORGE G. ROBERTIE
LOCKSMITH 658-9650
Registered and Bonded
KEYS - LOCKS
AUTO - HOME - INDUSTRIAL

SHAWSHEEN PLUMBING & HEATING CORP.
NEW - REMODELING - REPAIRS
ALBERT A SALERA 658-6118
MASS LIC 6811

NEW HOURS - WE HAVE MOVED
Regional Health Center in Wilmington
Thank you for your continuing support. Your tax-deductible contributions or your volunteer efforts are gratefully accepted at our office at 190 Middlesex Ave. Office open 9:00 to 1:00 Monday to Friday. 657-7677.

DYSON
Hammond - Lowry
ORGANS
Chickering & Kohler-Campbell
PIANOS
New & Used
DYSON
Piano - Organ
Sales - Service
Rte. 110, Dracut
453-3824

RALPH'S AUTO BODY
17 N. MAPLE ST., NO. WOBURN
INSURANCE ESTIMATES
ONE OF THE MOST MODERN EQUIPPED AUTO BODY SHOPS IN NEW ENGLAND
FOREIGN & DOMESTIC COLLISION SPECIALISTS
Frame Straightening • Auto Painting
Body & Fender Work • Corvettes

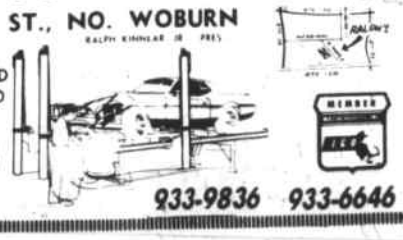

933-9836 933-6646

bits & pieces

Birthdays

According to a usually reliable source, both Lori Farr of Cedarcrest Road, Wilmington and Mike Fitzgerald of Marion Street will be celebrating for the 15th time on August 13.

Lori and Mike will share their special day with Kathy McDougall of Cunningham Street who will also be celebrating on August 13.

Mike Sullivan (USN) and his kid brother Donnie, both of Crest Avenue, Wilmington will be a year wiser on August 15.

Karen MacEachern of Kirk Street, Wilmington will be old enough to vote on August 15 and according to one who should know, Tom Davis of Glen Road, Wilmington will be celebrating for the 82nd time on August 15.

Twin sisters Donna and Dianna Paulsen of Church Street, Wilmington will turn another page on August 14.

Laurie Mazzola of Linda Road, Wilmington will be old enough to vote on August 16 and will share greetings with Jamie Bowser of Carson Avenue; Jane Palmer of Canal Street; Glenn Downs of Taplin Avenue; Paul Fullerton of Beverly Avenue; Esther Jackson of High Street; Kristen Valleta of Lexington Street, who will be seven years old; and Jim and Eleanor Riddle of Livingston Street, Tewksbury.

Scott Pupa of Eames Street, Wilmington will blow out the candles for the 11th time on August 17.

Brian Higgins of Grasshopper Lane, Tewksbury will face a birthday cake glowing with nine candles on August 18. Brian will share his special day with Timmy Driscoll of Fay St., Wilmington; Debbie Roberts of Moore Street; Debbie Fitzpatrick of Allen Park Drive; Roger (Sweesey Home Courtesy Center) Beaupre and Bob Young of Pinedale Avenue, Tewksbury; all of whom will be celebrating on August 18.

Although he's been claiming the day longer, Ed Reynolds of Swain Road, Wilmington will have to share his August 19 birthday with at least four other Wilmington residents.....Peg Dicey of Auburn Avenue; Lisa Spahl of Draper Drive; Mark Donnelly of Sprucewood Road and Linda Higley of Roosevelt Road. Linda will be old enough to vote on the 19th.

According to the listing at hand, Terry Vitali of Cedarcrest Road, Wilmington will have her August 20th birthday all to herself.

Golden Ager

It would appear that Gladys Babine of Laurel Avenue is the only member of Wilmington's Golden Age Club on the current birthday list.

Anniversaries

Kay and Walter Lindmark of Randolph Road, Wilmington will celebrate their 33rd wedding anniversary on August 12.

Francis and Janet Mullen of 102 Nichols St., Wilmington will dance the Anniversary Waltz for the 10th time on August 17 as will Ralph and Joanna Kinnear of Boutwell Street, Wilmington. They will share greetings with the George Mullens' of Clark Street, Wilmington who will be celebrating for the 26th time on the same day.

Mr. and Mrs. Edward Roth of Church Street, Wilmington will observe their fifth wedding anniversary on August 18.

To enter

To enter an item in Bits & Pieces, call the Town Crier at 658-2346 days and Tuesday nights, or 658-2907 other nights and weekends. Ask for BeeDee.

Additional birthday

Jay MacFeeley of Burnap Street, Wilmington made it all the way to 19 on August 2 and at just about that time, became the proud owner of a shiney, new driver's license.

Esther hospitalized

Retired Wilmington school nurse Esther Nichols, formerly of Middlesex Avenue, now of Reading is currently a patient at Winchester Hospital (room 308) and would be happy to hear from her many friends in Wilmington.

4-H Fair

The Annual 4-H Fair will be held at the 4-H Fairgrounds in Westford, August 25, 26 and 27 beginning at 1 p.m.

Special attractions will include a Fort Devens drug-detecting German shepherd, an auction and a variety of contests from cock crowing to corn husking. Exhibits will include crafts, woodworking, needlework, gardening and many more. There will be barbecues, dancing and rides...among other things. Public invited.

The Yentiles reply to Larz

The Yentiles' wish to reply to your article of August 2, 1978 in the Town Crier: "Does Yentile own some water mains?"

To set the record straight, the Yentiles gave the water department permission to store the water pipes on their land on Cross Street. These pipes were not just dumped there by the contractor.

As to your insinuation that the Yentiles may claim the water pipes, we have no intention ot claiming them, or of stopping the contractor from taking them when he comes for them.

Chapter Two

Now, we come to the railroad ties that are used for the fence around the Yentile farm.

We don't know what happened in 1915, but we can tell you what has happened in the 45 years that the Yentiles have owned the farm.

When our father bought this farm 45 years ago, there were no railroad ties around the farm. The only railroad ties were for a fence separating the Pike farm, now Avco's ballfield, and the Yentile farm.

Years ago, the B&M Railroad discontinued one line from Reading to North Wilmington. We dug up several hundred railroad ties, by hand, from Death Bridge (now the 93 overpass at 129) to Concord Street and hauled them to the farm. The Yentiles dug every hole, by hand, and put in every railroad tie, by hand. We also strung the barbed wire around the farm to keep the cattle in.

The railroad ties, that surround the farm today, were put there by the Yentiles and not by some unknown farmer 53 years ago.

Larz, we don't know where you get your information, but you should check it out before you print it.

The Yentiles would like to see this letter in the next issue of the Town Crier, with the same type headline as your article. Also, not to be hidden in the want ads.

Joe Yentile

birth

FARKAS: Brian Louis, second child, first son to Mr. and Mrs. Louis Farkas Jr. (Susan Emery) of 21 Linda Road, Wilmington on July 15 at Melrose-Wakefield Hospital.

Grandparents include Mr. and Mrs. Harold Smith of Wakefield; Paul E. Emery of Chestnut Street, Wilmington and Mr. and Mrs. Louis Farkas of Woburn.

Graduates from U Lowell

Dianne L. Spear, a Wilmington resident, was awarded her degree recently at traditional Lowell University commencement exercises held at Cawley Memorial Stadium.

University President Dr. John B. Duff and Trustee Chairman Joseph Serio officiated. Eighteen hundred degrees were conferred on the graduates.

Dianne, a 1974 graduate of Wilmington High School, received a bachelor of science degree in math.

She is the daughter of Mr. and Mrs. Frank A. Spear of Lebanon, N.H.

Beach Day

During the Wilmington Police Association-Rec Department Beach Day, police and rec personnel jointly attacked the grille of hamburgers and hot dogs. From left, Officer Joe Duffy flips, Officer Jim Cuoco bites, Rec Commission Chairman Jack Cushing serves one to Jim Gillis, assistant director of the playgrounds, and at right, Traffic Supervisor Cecile Marini tends to the hamburgers.

Below, as president of the WPA, it was the pleasant duty of Officer Duffy to present the Rec Department with a check to cover both the beach day and the recent soap box derby. Rec Director Ron Swasey, left, and Jim Gillis, right, accepted the check.

A & M Fenton Realtors
104 Lowell St., Wilmington
When Buying or Selling your Home, Call a Realtor
658-3221 944-6457

MARION T MURPHY
943 Main St. Wilmington
REAL ESTATE
Residential-Commercial-Industrial
658-3581

FINANCIAL DATA
SERVICES: BOOKKEEPING, SYSTEMS, TAX RETURNS, MANAGEMENT
CONFIDENTIAL, REASONABLE RATES
MR. O'SHEA
944-6626
REAL ESTATE
SERVING WILMINGTON, TEWKSBURY, BILLERICA, READING

FREE OPINION OF VALUE!!
THINKING OF A SALE?
Know the VALUE of your Present HOME FIRST!
Call a professional NOW
Anne MAHONEY REALTY
944-2175 (24 HOUR SERVICE) call us TODAY! 658-2598

thinking of an addition?
Why not give us a call?
You may be glad you did!
PORCHES • GARAGES
SECOND STORIES • ROOMS • ETC.
CALL 658-9071 ANYTIME
658 9071
JACKSON BROS. INC.

!!! ALUMINUM GUTTERS !!!
$2.50 per foot INSTALLED
1st & 2nd floors only - 3rd flr extra
Our Heavy Duty .032 guage Aluminum Gutter normally sells for $3.50 per foot.
Buy Now and Save - Limited Offer
VINYL & ALUMINUM SIDING
Trim Coverage, Insulation, Ice Belts, Porch Enclosures, Room Additions, Kitchen Cabinets, and many other types of Home Improvements.
Call
ALUMINUM AGE
CERTAINTEED
172 MAIN ST. No. READING
664-5475 658-8462

• MEN AND WOMEN •
The SCISSORS POINT Inc.
634 Main St. (Rte 38)
Wilmington
Next to Colonial Park Mall
Come in and meet
Peggy, Mary Jane and Annette
Manicures
Specializing in Acid Perms
Blow cutting for men and women
By Appointment
or Walk-In Service
658 - 2525
HOURS:
Wed. & Fri. 9-6
Thurs. 9-9
Sat. 8-6

WILMINGTON FORD
For Expert Service
BRING YOUR FORD BACK HOME
Mon.-Fri. 7:30 a.m. - 5:30 p.m.
Saturday 7:30 a.m. - 12 noon
275 MAIN ST.
WILMINGTON
658-6800 944-8000

Doubly Good News for Autumn!
NASSAU PLUS BERMUDA AND SPECIAL SAVINGS TOO
on 7-day quality cruises of
S.S. OCEANIC 39,241 tons
OR
on 7-day "Linger Longer" Quality Cruises of
S.S. DORIC 25,300 tons
There's more going for you this autumn on the most renowned ships in 7-day cruises! You'll visit both sunny Nassau and beautiful Bermuda at special Economy-Season rates while enjoying everything the OCEANIC and DORIC are famous for.
See us for details, rates and reservations
WE HAVE MANY OTHER CRUISES AVAILABLE
Travel At Ease
378 Middlesex Av. No. Wilmington
657-4121 • 942-0494
• Peggy Bender • Bea Sandler

Closed MONDAYS during JULY & AUGUST
WALK-IN SERVICE
Get Ready for an easy summer: try our new Aluminizing, Curly Perms, Precision or Blow Cuts.
SENIOR CITIZEN DISCOUNT ON TUES. & WED.
Specializing in Hair Cuts, Blow Dry, Coloring and Organic Protein & Acid Balanced Perms
ROSE ARENA'S
Beauty Terrace
NOW OPEN
Tues thru Sat & Wed, Thurs, Fri nights
Wilmington Plaza, Wilmington
658-8251

Middlesex East CLASSIFIED AD FORM

Repeat Ads (No Changes) Earn a 20% Discount

For as little as $3, your classified ad can appear on the area's hottest classified page, Middlesex East. Your ad will run in 6 area newspapers, covering 9 towns with a total PAID circulation of more than 34,000.

All ads should reach the Town Crier office no later than 10 a.m. Tuesday.

master charge — VISA

NAME DATE
STREET
CITY PHONE
Insertions Date

✓ Check Desired Category ✓

For Sale	( )	Summer Rentals	( )
To Let	( )	Wanted To Let	( )
Real Estate	( )	Bus. Opportunities	( )
Garage Sale	( )	Help Wanted	( )
Automotive	( )	Lost & Found	( )
Services Offered	( )	Wanted	( )
Employment Wanted	( )	Miscellaneous	( )

IF DESIRED, BOLD LINE $1.00

Leave space between words

START HERE

4 lines $3.00

ADD 75'
ADD 75'
ADD 75'
ADD 75'

Reaching over 130,000 readers in Woburn, Winchester, Burlington, Stoneham, No. Reading, Reading, Wilmington, Tewksbury and Lynnfield

Mail to: Classified Ad Dept. Town Crier P. O. Box 400 364 Middlesex Ave. Wilmington, Mass. 01887

Or Call Betty Spahl 658-2346

INSURANCE
that will protect your boat, motor and accessories at home, on the road or in the water. Call us.
BEDELL BROTHERS INSURANCE AGENCY INC.
• ESTABLISHED 1921 •
402 Main St., Wilmington, Mass. 01887
Telephone: 658-9116 & 944-4470

Town Crier
Tewksbury - Wilmington

An independently owned newspaper published every Wednesday by The Wilmington News Company, Inc.

364 Middlesex Avenue
Wilmington, Mass. 01887
(617) 658-2346

Tewksbury office:
2136 Main Street
Tewksbury, Mass. 01876

Publisher ..... Capt. Larz Neilson
Editor ..... Larz F. Neilson
Tewksbury Editor ..... Anthony Galinis
Sports Editor ..... Rick Cooke
Advertising Manager .. C. Stuart Neilson
Classified Manager ..... Betty Spahl
Circulation Manager ..... Cathy Pacini
Bits & Pieces Editor .... Elizabeth Downs

Staff: Ellen Boughman, Elaine DePasquale, M. Flora Kasabuski, Eleanor Riddle

Subscription Prices: Payable in advance. In Wilmington in Tewksbury, $8 a year. Out of town, $9 a year. Foreign, $12 a year. All subscriptions expire on December 31. New subscriptions are pro-rated by the month to expire on Dec. 31. The Town Crier offers a one dollar discount to subscribers who renew without receiving a renewal notice. After Feb. 1, renewal notices are mailed, for the full price.

Office hours: Monday through Friday, 9 a.m. to 5 p.m.

No financial responsibility is accepted by the Wilmington News Company, Inc. for errors in advertisments. A reprint will be made of any part of an advertisment in which an error affects the value of an advertised item.

Second class postage paid at Wilmington, Mass. 01887

NEW ENGLAND PRESS ASSOCIATION NEPA
NATIONAL NEWSPAPER ASSOCIATION Founded 1885 Free Press A Key NNA SUSTAINING MEMBER—1977

Hi, Wilmington!

IT ALL STARTS HERE...NOW!

Our Grand Opening Celebration is on right now.

Savings and NOW accounts, every kind of loan, the best in banking conveniences . . . they all start here . . . at the new office of **The Lowell Five at Wilmington, Wilmington Shopping Plaza, Route 38,** Open Monday, Tuesday, Thursday and Friday, 9 am to 4 pm; Wednesday, 9 am to 12 noon; Friday evenings, 6 pm to 8 pm; and Saturdays, 9 am to 1 pm. (Special vestibule window hours open 8 am to 9 am, Monday, Tuesday, Thursday and Friday/4 pm to 5 pm, Monday, Tuesday and Thursday/ 4 pm to 6 pm, Friday)

Stop by and start a little Lowell Five excitement yourself! Start by just visiting our office; we'll give you free souvenirs. Then, start a new savings account—or make a deposit in an existing savings account; you'll end up bringing home a valuable gift of your choice.*

Deposit $25 or more

for a "T" shirt

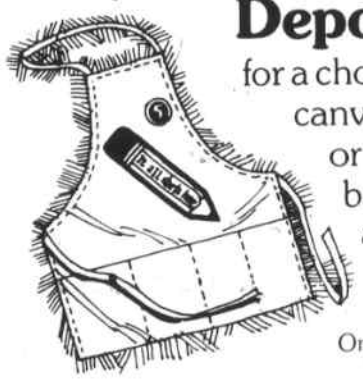

Deposit $50 or more

for a choice of a sturdy canvas tote bag or a canvas barbecue apron.

*NOW accounts excluded. One gift per family, please . . . offer good while supplies last. Applies to *all* gift offers.

Deposit $200 or more

for a free three-piece Stratford pattern place setting of exquisite Mikasa fine china, with additional place settings and completer pieces available to you at substantial savings with deposits of $25 or more . . . see chart.

Here's how easy it is to build your complete set of Stratford Fine China.

UNIT	DESCRIPTION	PRICE*	UNIT	DESCRIPTION	PRICE*
1.	3-pc. Place Setting	$5.95	3.	Vegetable Bowl	$ 6.25
	Contains 1 each:		4.	Sugar & Creamer	9.95
	Dinnerplate		5.	12" Buffet	9.95
	Cup & Saucer		6.	Gravy	9.95
2.	Add-On Setting	5.95	7.	Salt & Pepper	4.95
	Contains 1 each:		8.	Butter Dish	8.95
	Salad Plate		9.	Casserole	22.00
	Bread & Butter		10.	Set of 4 Fruit Bowls	6.00
	Soup		11.	14" Platter	12.95

*Prices include sales tax.

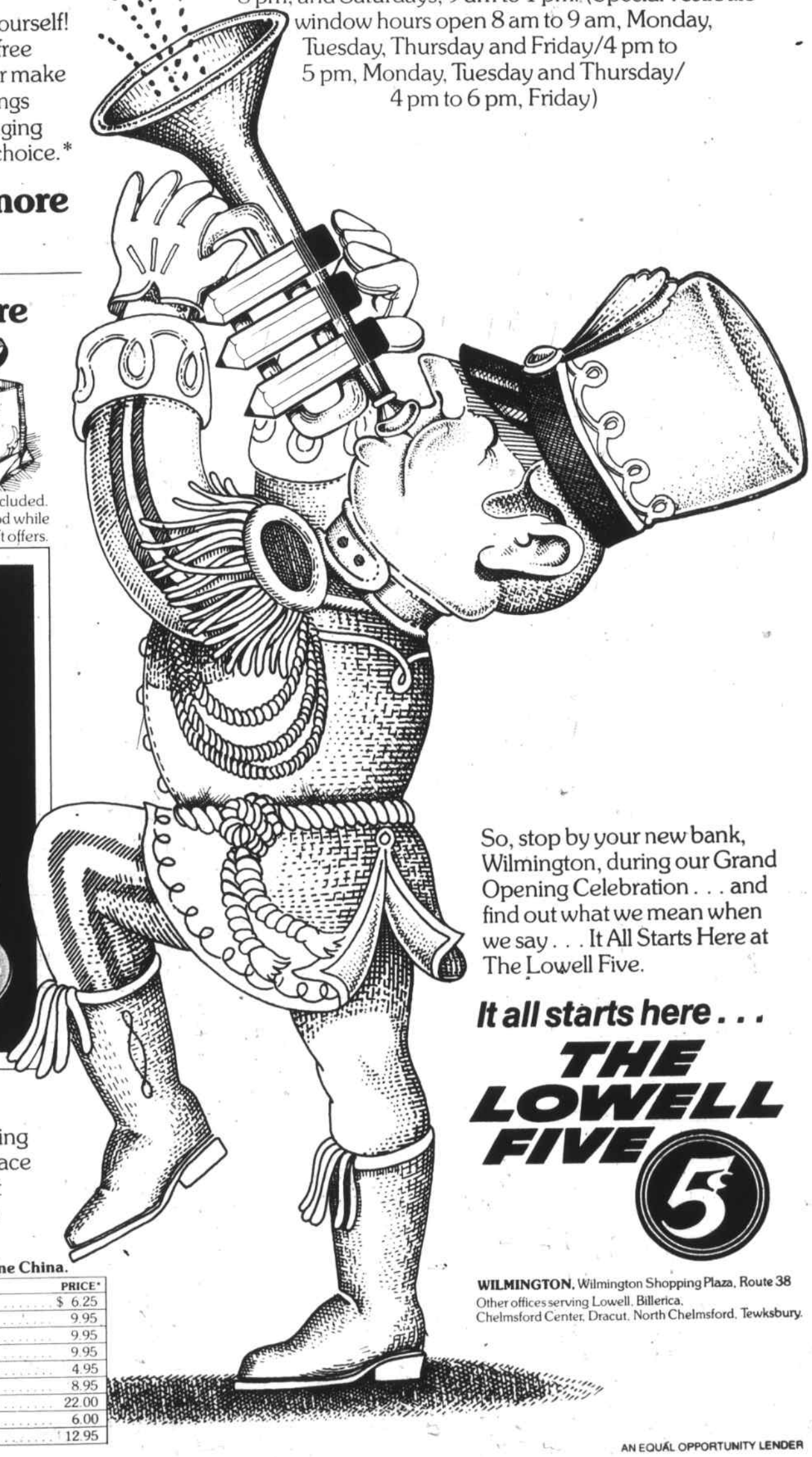

So, stop by your new bank, Wilmington, during our Grand Opening Celebration . . . and find out what we mean when we say . . . It All Starts Here at The Lowell Five.

It all starts here . . .

THE LOWELL FIVE

WILMINGTON, Wilmington Shopping Plaza, Route 38
Other offices serving Lowell, Billerica, Chelmsford Center, Dracut, North Chelmsford, Tewksbury.

AN EQUAL OPPORTUNITY LENDER

Wilmington

SPORTS

Ron and a slippery friend

Recreation Director Ron Swasey and a fiend covered with cooking oil struggle with a shoe and a boat during the Police Association Beach Day.

Enjoying Beach Day

These young ladies were among the many beach enthusiasts who enjoyed the day of fun in the sun at Silver Lake.

Beach Day '78

Wildwood swims past Woburn Street 92-91

Clouds and the beat of rain failed to put a damper on the Recreation-Police Association Beach Day at Silver Lake last Thursday.

Youngsters from six playgrounds, counselors and adults enjoyed the races and cookout.

The Wildwood School edged Woburn Street 92-91.

Final results
Six-year-olds
Five yards, dog paddle
Donna Taylor, Sharon Lassio; Todd Bailey, Joe McFadyen, Jaime Saleh.
10 yards, dog paddle
Leanne Bishop, Lisa Tucci.
15 yards dog paddle
Gina Martiniello, Lisa Tucci, Jill Dolan, Dristen Valetta; Chris Ward, Mike Morris, Darren Nolette.
10 yards free style
Kristen Valetta, Kerry Dodge, Kerry Cameron; Chris Ward, Jason Oliver.
15 yards, free style
Jackie Morgan.
7-8 year-olds
Five yards, dog paddle
Tracy Naimo, Susan Beals, Kerry Dalton; Mark Palmisano, Michael Mercuri.
10 yards, dog paddle
Lisa Raso, Susan McFadyen, Stacy MacDonald; David Michaud, Rich Hayden, Glenn Hooper.
10 yards, crawl
Tracy Naimo, Wendy Monroe, Lisa Munro.
15 yards, crawl
Cheryl Wood, Wendy Monroe, Kristen McCowen; Jim Pellitier, Danny Woods, Eric Cushing.
20 yards crawl
Cheryl Wood, Corinne Lesko, Lisa Raso; Jim Pellitier, Billy Szydlowski, David Michaud.
20 yards back stroke
Kristen McCowen, Susan McFadyen, Janice Craig; Steve Fuller, David Michaud, James Gerard.
9-10 year-olds
10 yards crawl
Cheryl Wood, Jackie Alpers, Lisa Fougere; Brian Fuller, Ed Cushing.
15 yards, crawl
Michele Raso, Val Sullivan, Melisa Elia; Todd Lewis, Scott Munro, Ed Cushing.
20 yards, crawl
Kerry Sheehan, Lori Ross, Kim Szydlowski; Tom Allison, Brian Fuller, Steven Hunt.
30 yards, crawl
Kerry Sheehan, Maureen Lynch, Kathy Wandell; Tom Allison, Marty Kuchler, Ray Mercuri.
40 yards, crawl
Kellie Kavanaugh, Lisa Blaisdell, Lisa Fougere; Bobby Lanzillo, Tom Longo, Todd Lewis.
50 yards, crawl
Kellie Kavanaugh, Jennifer Lynch, Lori Ross; Dan D'Eon, Kippy Knight.

Slippery when wet

The team of (l-r) Ray Taylor, Rich Doucette, April Smallidge and Stephanie Briggs struggles to carry a slippery watermelon back to shore during last week's Police Association Beach Day at Silver Lake.

30 yards, back stroke
Sandy Krugaluck, Michele Raso, Melissa Elia; Jay Barrett, Steven Hunt, Bobby Lanzillo.
80 yards
Girls: Swain, Shawsheen, Wildwood.
Boys: Shawsheen, Boutwell.
80 yard medley
Glen Road, Wildwood.
11-12 year-olds
15 yards, crawl
Nancy Pellerin, Peg Caperci, Denise Foley; Jim Taylor, Tom Craig, Kenny Simmons.
20 yards, crawl
Allison Nolan, Julie Grassia, Margie Campbell; David Richards, Richard Longo, Eric Weed
30 yards, crawl
Mary Linehan, Kim Dalton, Susan Carpenter; Billy Woods, Rich Doucette, Billy Tucci, Frank DeFelice.
40 yards, crawl
Stephanie Briggs, Cheryl Olson, Robin Ahern; Dave Strand, Ray Taylor, Tom Ross.
50 yards, crawl
Lisa Desforge, Mary Harkins, Mary Beth Quinn; Mike Mederios, Ed Olson, Chris Brennen.
20 yards, back stroke
Kim Dalton, Lisa Desforge, Lynne Flaherty; Lance Sullivan, Chris Brennen, Michael Medeiros, Mike Elia.
80 yards
Girls: Woburn Street, Shawsheen, Wildwood.
Boys: North Intermediate, Boutwell, Woburn Street.
80 yard medley
North Intermediate, Glen Road, Wildwood.

Winners by schools
Girls
Swain, 64 points; Wildwood, 55; Woburn Street 48; North Intermediate 20; Glen Road 17; Boutwell 17; Shawsheen 15.

Boys
Woburn Street 43 points; Shawsheen 35; North Intermediate 35; Boutwell 33; Wildwood 33; Glen Road 16; Swain 14.

Total points
Wildwood 92; Woburn Street 91; Swain 78; North Intermediate 60; Boutwell 50; Shawsheen 50; Glen Road 38.

Tennis Club tournament

The Wilmington Tennis Club will hold its third Annual Tennis Tournament for its junior members during the weekend of August 26 and 27 at the North Intermediate tennis courts.

All junior members planning to compete in the tournament should contact the following coordinators: Boys-Joe Murphy, 657-7582; girls-Gail Protopapas, 658-9685. The dates of registration for the junior tournament will run from August 6 through August 20.

The ladder season for juniors will end Friday, August 25.

The Annual Tournament for adult members will get underway on the weekend of September 9 and 10. Registration dates will be announced later.

Croquet tourney

On Monday, July 24, the annual Simmons Open Croquet Tournament was held on the common with over 50 children attending. It was a tight match for the girls until Nancy Pellerin from the Wildwood turned poison and killed off everyone except for Shawsheen's Foley.

In the boys match there was no competition until the Wildwood's Billy Woods topped the North's Chris Park.

Playground events

Wed., August 9: Whiffle Ball Tourney, 9:30 a.m., Woburn Street School.

Thurs. August 10: Sons of Italy Recreation Field Day, 1 p.m. at Rotary Park.

Fri., August 11: Penny Carnival at the Wildwood School, 1 p.m.

Mon., August 14: Volley Ball Tourney, 10 a.m. at the North Intermediate School.

Tues., August 15: Field Trip to Canobie Lake Park at 10:30 a.m., North Intermediate, Glen Road, Wildwood, Shawsheen, Boutwell, Woburn Street.

Rec corner

Girls Intratown results
Sluggers 12, RSox 11; Rebels 26, Brewers 14.

Standings

Sluggers	7-2
Sox	4-5
Rebels	4-5
Brewers	2-7

Upcoming games
Brewers vs Sluggers 9 p.m.; Sox vs Rebels 11 a.m.

Northwest Suburban League
Senior girls
results Aug 3
Combination Club 18; Recs 0.

Wright Electric Co.,
ELECTRICAL CONTRACTORS
QUALITY ELECTRICAL INSTALLATIONS
CUSTOM ALARM SYSTEMS
657-7195 Wilmington

SWEEZEY
HOME COURTESY CENTER
615 Main St.
Rte. 38 & 129
Wilmington
658-2051
Remember we close at NOON on Saturdays during August

EAST COAST ROOFING COMPANY
FREE ESTIMATES
REASONABLE PRICES
Complete Roofing Service
245-1091
Fully Insured
Fully Guaranteed

Suppliers Automotive Parts Co.
AUTO PARTS
Our Prices and quality are better. We won't mislead you with a few advertised lost leader prices. We are honest and dependable.
Try us, you'll like us.
4 Middlesex Ave., Wilmington
658 - 9181

DAVID J. FULLER
& Sons
Carpentry Additions
Remodeling
Custom Homes
658-6370

Cesspools & Septic Tanks
Pumped Out
LOAM
5 Yard Minimum
$36.75 Per Load Tax Included
Back Hoes & Shovel Dozers FOR RENT
JOSEPH H. APP
933-1077 Wilmington 658-2223

Quality and Economy for over 40 years
Hours: Mon-Fri 9-9 Sat 9-5
Closed Mon. July & August
Coombs Furniture
454 Middlesex Ave. Wilmington, Mass. 01887 • Tel. 658-4511

Low on Fuel?
FUEL 44.5¢
per gallon
C.O.D. 175 gal. min.
24 hr. del. & burner service
Johnson Fuel Oil
658-2500 729-2500

SUICIDAL?
DEPRESSED? HOPELESS?
Call In Confidence
THE SENTINELS 944-8888
Suicide Prevention Hotline
family, marital and personal crisis
someone to talk to
available 24 hrs/day

F & R AUTO SUPPLY
AUTO and TRUCK PARTS
Spacious Parking Area
Auto Parts & Accessories
Domestic & Foreign Cars
AUTO Air Conditioners for All Cars
Auto Radios & Stereos for All Cars
YOUR LOCAL GARAGE IS OUR REGULAR CUSTOMER
658 - 5705 - 6 - 7
Now Open at 160 Lowell St Rt 129

Wilmington

SPORTS

Wilmington Little League softball All-Star Diane Foley showcased her skills in the recent tournament that had the locals advancing to the State Championship game.

In top photos Diane shows her baserunning skills in beating throws into third and secondbase. Bottom photo has Diane making contact in the first game. Diane was also a defensive star for the Wilmington girls.

Summer basketball clinic

James Martin, director of physical education and athletics for the Wilmington Public Schools, in cooperation with Ron Swasey of the Wilmington Recreation Department has announced the offering of a summer basketball clinic and workshop on Thursday, August 17.

"Buddy" Mahar, varsity basketball coach at Columbia University will be the guest lecturer and head instructor at this clinic. He will be assisted by players from the Wilmington High School team and area college players.

Many aspects of fundamental basketball skills will be introduced and practiced. All participants will be given the opportunity to drill on the skills introduced.

This clinic is for boys and girls from age seven up. Participants will be grouped by age levels for the practice sessions.

Participants should wear shorts and sneakers and admission is free. Two sessions will be held.

Thursday, August 17
Session I

At the North Intermediate School gym from 10 a.m. to noon.

Session II

At the West Intermediate School gym from 1:00 to 3:00 p.m.

Field Day

The first Annual Wilmington Recreation Field Day will be sponsored by the Sons of Italy on Thursday, August 10, at 1 p.m. at the Rotary Park. There will be many fun-filled activities and free coke and icecream will be given out to the children and parents of the playgrounds.

The children who are registered at one of the playgrounds and their parents will enjoy sack races, pie-eating contests, watermelon eating contests, wheelbarrow races, eg tosses, egg and spoon races, and three-legged races.

Playground Picks of the Week

This week's girl "Playground Pick of the Week" is Lisa Casey from the Glen Road Playground. This is her second year attending the summer playground. This fall Lisa will be attending the Glen Road School.

Recently she has won the long-jump at the K of C Olympics and the marble contest at the Quiet Games Tourney. Her favorite activities are arts and crafts, marbles, and all kinds of sports.

Lisa is the daughter of Fred and Jeanine Casey of Carmel Street.

This week's boy "Playground Pick of the Week" is Jay Valente from the Shawsheen Playground. He has been faithful to the Shawsheen Playground for the past four years. When asked why Jay comes to the playground, he said "I like the competition and the opportunity to meet new people."

Jay is the leader in the Shawsheen School whiffleball homerun derby, leading with 60 runs. Jay also enjoys kickball and basketball. He was a participant in the Annual K of C Olympics and he took second place in the softball throw. Jay was also a participant in the Soap Box Derby. The leaders enjoy having Jay at the playground because he shows very good sportsmenship and cooperation.

Jay is the son of Mr. and Mrs. Rocco Valente of 9 Fairmeadow Road.

This week's other boy "Playground Pick of the Week" is Billy Woods from the Wildwood Playground. This is Billy's fifth year participating at the Wildwood playground. He will be a sixth grader at the Wildwood School next year.

This week's other girl "Pick of the Week" is Erin Cameron of the Wildwood Playground. She has been attending the playground for two years.

Erin participates in all of the activities at the Wildwood playground, including arts and crafts. Among Erin's many hobbies, she plays the violin and is a member of the orchestra at school.

Recreation softball

Deming Way trips Bridges 7-3

Hank Druggan's two hits and the pitching of Dave Newhouse Sr. led Deming Way to a 7-3 win over Bridge's Citgo in a tie-breaking game for second place Sunday night in Wilmington Recreation Softball League action at the Town Park.

John McCormack was the losing pitcher in the game with Dick Peters coming up with three hits for the BC club.

The league begins its busy playoff schedule this week with a full slate of games every night at the Town Park. An All-Star game with Tewksbury has been planned for August 18 according to Wilmington Softball Commissioner Jack Cushing.

In other action Sunday night the Masonic Gang ripped Jack-in-the-Bos 17-7 behind Tom Stewart who went five for five. Bob Stewart reached winning pitcher Herb Walllace for three hits while losing hurler Dave Anderson helped his own cause with three safeties.

Doyle's Hardware made it another Sunday night cakewalk as they cruised by Wilmington Forms 15-2 behind a seven run fourth inning that was led by the bats of Steve Wolley and John Smith who finished with two hits apiece. Kris Hinxman bested Gary Warford on the mound. Mason Oil copped a 7-0 forfeit win over the Tewksbury-Wilmington Elks in the other game scheduled for Sunday night.

Monday night (August 7) Compugraphic was leading Converse Rubber 4-2 in the top of the sixth inning when the rains came. Joe Schier had three hits for Compu while teammate Bob Silva helped the cause with two singles. Tony Gasbarro banged a pair of hits for Converse. Compu's Rick Egan dueled Pete Merenski for pitching honors.

Dynamics Research routed Dymographics 17-4 in the first game that was completed Monday night. Joe Brazell slapped three hits while Tom Ripa chipped in with a single and a triple for the winners. Brazell was the winning pitcher over Charlie Stella.

Friday, August 4...

McNamara Tire 23-Bridge's Citgo 10

Bill and Peter Swan combined for eight hits and the Mac attack scored 15 runs in the bottom of the fifth inning to win going away. John McCormack cruised to the win over Charlie Doucette. Paul Fullerton had three hits for Bridge's Citgo.

Doyle's Hardware 15-Rocco's 2

Rick McCully and Mike Barcellos banged two hits apiece in support of winning pitcher Hinxman. Snooky Lynch and Dennis DeMaggio had two hits apiece. Wally Neal was the losing pitcher.

Thursday, August 3...

Volkswagen 9-Converse Rubber 8

Rick Norton had three hits including a home run as Don Outridge outdueled George Ferguson. Bob Sferrazza chipped in with two hits for the winners. Jack Wallace had three hits for Converse Rubber.

North Wilmington Shell,18-Tewksbury-Wilmington Elks, 5

Jim Busby slammed three hits including a home run and Bob Noel, Dick Gillis and Aldo Caira all had three hits to make it an easy night's work for winning pitcher Bob Doucette. Jim Ritchie had three hits in support of losing pitcher Chuck Kennedy.

Rocco's, 9-Harry O's, 8

Wally Neal was the winning pitcher with help from Bill Irwin and Bill Harrison with two hits apiece. Don O'Connell had a single and a triple in support of Jim Stewart.

Wednesday, August 2...

Compugraphic, 16-Dynamics Research, 6

Schier had four hits for the winners as Rick Egan bested Brazell. Don Genoa had two hits for Dynamics Research.

Bridge's Citgo, 7-Mason Oil, 4

A four run fourth inning led Bridges and Roy Meyer past losing pitcher Jim Hachey. Jon McCormack had three hits for the winners while Hachey helped himself out with a home run.

Aslanis Fisheries 21-Sherwood Oil 2

Bob Aprile slammed a double and a home run and DAve Trickett had a single and a triple in support of winning pitcher Jack Cushing. Paul O'Donnell took the loss for Sherwood Oil.

S.M.C. Inc.
HOME IMPROVEMENT SPECIALISTS
SPRING SIDING SPECIAL
GAF
$100 off complete home siding job
OTHER SERVICES INCLUDE:
Gutters, Ice Belts, Roofs
Storm Windows, Porches, Additions
Playrooms & General Home Improvements
• Call Wes Myers 851-3729 •
Free Estimates • Hours 8-5

Welcome
Wednesday Night
BLITZ/ BINGO
Wilmington Sons of Italy
Ballardvale St., Wilmington (Andover line)
• Early bird 7:30 p.m.....$175.
• All Regular games.....$50.
• Four games.....$100. each
• Special Blue Card Game.....$150.
• Plus winner take all
• Weekly door prizes
• TV fourth week of each month
Free Refreshments Ample Parking
657 - 4141

We give a lot for your business.
Like completely free Ready-cash checking.
Commercial Bank and Trust Company
MAIN OFFICE: WILMINGTON PLAZA, WILMINGTON, TEL. 658-9121
BRANCH OFFICES: BURLINGTON, 250 CAMBRIDGE ST., TEL. 272-5700 NORTH READING, MAIN ST., RTE. 28, TEL. 664-5502
CHELMSFORD, CHELMSFORD MALL, TEL. 256-4314

TROPHIES AWARDS
WOBURN TROPHY SUPPLY
A complete in-stock supply of trophies, plaques, and ribbons.
Expert Engraving
68R Campbell St.
Woburn
Tel. 935-3209
After 6 p.m. call
657-7070

Autowize "SERVICE BEYOND THE SALE"
Ralph's Automotive Center, Inc.
460 Main Street,
Wilmington, Mass 01887
&
AUTOSAVE, INC.
1268 Main Street, Tewksbury, Mass. 01876
Automotive Parts and Accessories
Acme Automotive Paints & Auto Body Supplies
Wilmington 658-5558 Tewksbury 851-7267

Bob's Auto Body

COMPLETE AUTO BODY & FENDER WORK

Front End Alignment

Collision Repairs

Bob Mich... 657-4341

JACKSON BROS

CONTRACTORS - DEVELOPERS

SPACE RENTALS AT REASONABLE RATES

658-9071

STATE INSPECTION STATION NO. 32315

WAGSTAFF'S AUTOMOTIVE GARAGE

Bernie Mike

TEL. 658-8933

AUTO REPAIRS BREAKS
FRONT END ALIGNMENT
TUNE-UPS TRANSMISSIONS LUBRICATION

CALL

DON MacRAE: TIRE SERVICE
200 Andover Street
WILMINGTON MASSACHUSETTS 01887
Phone 658-8126
24 Hr. Service
Just Off Rt. 93

for service

BOB ENGEL & SON
200 ANDOVER STREET
WILMINGTON, MA 01887
617 658-6900

Specializing in Quality Bark Mulch

Bark Mulch • Wood Shavings • Landscape Timbers • Used R.R. Ties
Blue Grass Sod • Firewood • Wood Burning Stoves • Garden Tools

M. A. FIORETTI

CONTRACTING
ASPHALT PAVING

MYRON ENGINEERING

200 ANDOVER STREET
WILMINGTON, MA 01887

Fabricating-Welding
Polishing of sheet metal parts
Stainless Steel specialists

(617) 657-4067

HOME TEL 658-6043
OFFICE TEL 884-7748

Dunkirk Express Co., Inc.

HEATED AND REFRIGERATED SERVICE

FRUIT PRODUCE SPECIALISTS

42 NEW ENGLAND PRODUCE CENTER
CHELSEA, MA 02150

200 ANDOVER STREET
WILMINGTON, MA 01887
TEL 658-4313

200 Andover Street

. . . a unique address in Wilmington

It is the place where the small businessman, the skilled tradesman and the modern craftsman can each have his own business in an organized complex, the key to which is efficiency and organization.

Much like the modern shopping center, this is a place where the individual craftsman attracts customers to himself and to other craftsmen in the complex.

Conceived by the Jackson Brothers, 200 Andover Street is a center for craftsmen. It now has 24 units and other units are planned.

Represented in the 200 Andover Street Complex are: Construction, Sprinkler Systems, Bark Mulch and Garden Tools, Foreign Auto Service and Repair. Here you can find several of the best Auto Mechanics in Wilmington, the best in Body Work, Custom Plastic Fabrication, Hot Top and Paving, Truck and Car Tires, Metal Fabrication, Welding of all types, Microwave Applications to Medicine and Trucking and Service for Refrigerated Trucks.

A Community of Craftsmen who work hard and do great work.

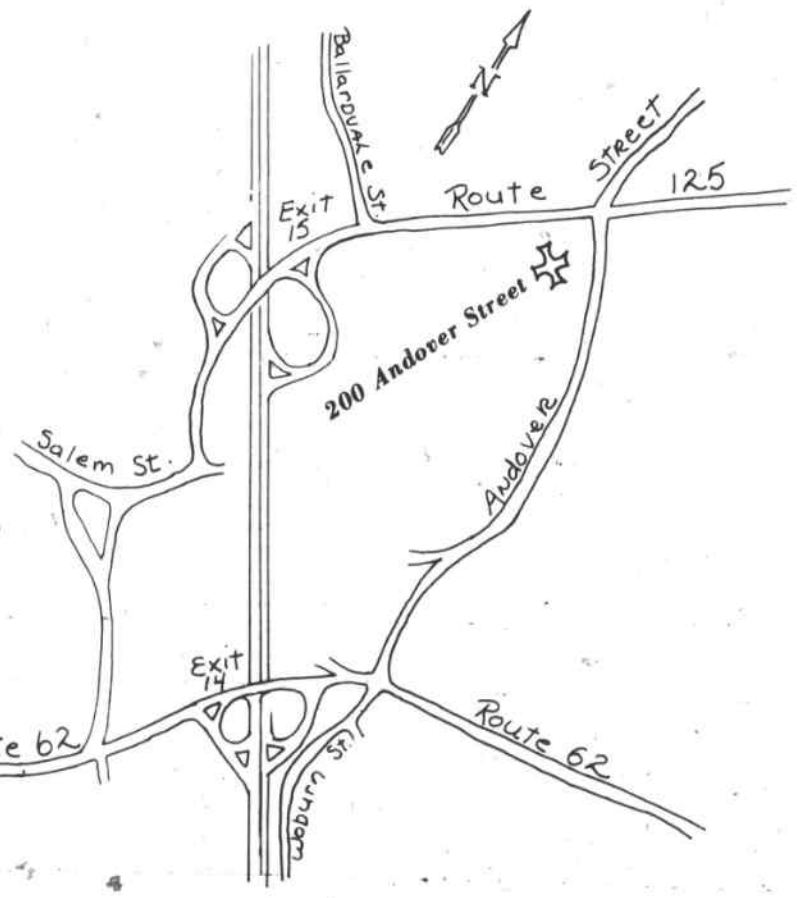

NORTHWESTERN ENGINE WORKS, Inc.

"NEW LIFE FOR BUGS"

QUALITY REBUILT VW AND PORSCHE ENGINES

6 MONTH GUARANTEE

OVER 2,000 NEW MOTORS IN THE BOSTON AREA TELL OUR STORY

FREE TOWING

PHONE 944-2607

Manzo Truck Service & Refrigeration, Inc.

Specializing in Big Truck Work & Refrigerator Trailers

JOE MANZO - PRESIDENT

658-4313

A L T PLASTICS

CUSTOM FABRICATION

PLASTIC SUPPLIES

Hot tops, Storm doors, Displays
Acrylic Art Work

IDEAS AND DESIGNS DEVELOPED

272-4141

J. TROPEANO & SON CONTRACTOR

475-2985

WILMINGTON FOREIGN AUTO REPAIR GARAGE

COMPLETE FOREIGN CAR SERVICE
MAJOR AND MINOR REPAIRS
TRANSMISSION SERVICE

658-3043

Tyco Sprinkler Systems, Inc.

CONTRACTORS - ENGINEERS - INSTALLATIONS

Sales - Repairs - Inspectors

200 Andover Street • Wilmington, MA 01887
Telephone (617) 944-5116

Portable Equip. Heli-Arc

CRONIN'S
WELDING SERVICE
200 Andover St.
Wilmington, Mass. 01887

shop 658-9404 home 657-7806

You take a hardworking young man with a lot of integrity who doesn't like what bad government is doing to the town, city, state and country.....

You put him on the Planning Board, you elect him four times as Selectman. You then elect him Representative and send him to Boston. . .

WHAT HAPPENS?

You get a State Representative who sets himself apart from the crowd . . .

1. **By being the only legislator to earn a 100% rating from Citizens for Limited Taxation on issues affecting the taxpayer**
2. **By maintaining a 100% attendance and roll call record**
3. **By working effectively on the problems of the district**
4. **By gaining state-wide recognition for his work on the county budget and the ethics legislation to prevent future "MBM-like" scandals**
5. **By being one of the first legislators to have the courage to support Proposition 2½**

The new Twentieth Middlesex District (Tewksbury and Precincts 1, 2, 4, 5, 6 in Wilmington) deserves a Representative who can fight the system and win.

Personal: Born March 25, 1935, Dorchester, Mass.
Family — Wife, Jean (Mattson) — Children: Hope 18, Sophomore at Regis College; James 15, Sophomore in high school; and Tina 8, third grade student.
Resides at 11 Webber St., Wilmington, Mass.

Education: Boston English High School-grad, 1953
Northeastern University-grad, with Bachelor of Science degree in 1958
Mass. State House — Legislative Seminars 1970
U.S. Senate, Washington, Federal Funding Seminars 1967-69

Affiliations: (Past and/or current)
Fraternal — Phi Sigma Kappa, Sons of Italy, Lions Club
Religious — Knights of Columbus, Wilmington Council of Churches, Director of St. Thomas Bazaar 1963
Commissioned Studies — Wilm. Air & Noise Pollution 1970
Ad Hoc School Building Comm. 1970-71; Commission to Consider Lowering the Age of Majority in Mass. 1971-72
Community — Audubon Society, Mass. Taxpayers Federation
Sponsor of Town League Football, Softball, Girls' Hockey and Little League Teams
Wilmington Jaycees — President and State Director
Jaycees International Senator
Honorary Member Wilmington Spotlighters

Civic: Wilmington Board of Selectmen Four Terms (Twice chairman). Resigned in Nov. 1977 after being elected State Representative
Mass. Selectmen's Assoc. 1966-77
Region 5A Mass. Federation of Planning Boards (twice chairman)
Ipswich Watershed Commission 1967
Mass League of Cities and Towns 1966-77
MBTA Advisory Board 1967
Merrimack Valley Selectmen's Assoc. (Chairman)
Co-chairman of Middlesex County Advisory Board (a board made up of 54 mayors and selectmen to review county budget)
Sponsor of State Legislation

Honors: Wilmington's Outstanding Young Man in 1964
Outstanding Young Men of America 1965
WEZE Community Service Award
Citizens for Limited Taxation Award (April, 1978)

Homeowner
Concerned Parent

DEMOCRATS AND INDEPENDENTS

RE-ELECT REP. JAMES R. MICELI

on September 19

Estelle & Joe Bulger
North St., Wilmington

Maureen & Frank Munroe
Rounsevell Rd.
Tewksbury

Dave McMillan
Dunton Rd., Wilmington

Unclaimed money in bank accounts

The state treasurer's office has released an 'unclaimed money list' of Massachusetts residents, organizations and firms who are entitled to more than $7.9 millions in unclaimed money, in bank accounts.

There is no such thing as a statute of limitations on unclaimed money held in trust, in the state account. Parties to whom the money belongs can claim their money at any time, and until they do, it is kept in the state General Fund. The individuals to whom the money belongs can claim it from the 12th floor office of the McCormack Building, Ashburton Place, Boston. There are forms that must be filled out to justify the claim. The office can be called by phoning 1-800-392-6137.

TEWKSBURY

Richard Andre, Phillip Attardi, Joseph F. Ballou, Darlene Bartashy, Earl R. Beck, Geneva A. Beck, Louise S. Bernard, David J. Bolton, Walter F. Booth, Jr., Janet E. Brabant, John L. Brothers, Ruth A. Buffum, Thomas Callan Jr., John Canty, Jerome A. Carpenter, Robert Carpenter, David B. Carter, Francis R. Cavanaugh, Jeam Chilson, Ronald Chilson, Mary A. Cobin, Eileen O. Collins.

Kathleen D. Collins, Gail A. Connor, Gerard C. Corraao, Thomas Crabtree, Sheila Cunniff, Dorothy Daly, Robert J. Daly, John A. DeCarolis, Paul A. Dellorusso, John E. Denehy Jr., Patricia M. Devine, Patricia Diberto, John A. Diberto Jr., Joseph J. Dipadova, Frances Doherty, Roy F. Doran, Adella Duggan, Henry Duggan, Mary T. Enos, Dandra A. Enos, Richard A. Farrell, Elizabeth A. Field, John Field, Neil W. Fisk, Barbara Fleming, Ronald Fleming, Denise Ford, Edmund E. Fougere, George Furbish, Josephine Furbish, Norman E. Gay, Katherine A. Gibbons, Flora Gleason, Jean Gleason, John A. Gorell, Gramstorff, Jane Griffin, and Helen Haas.

Sandra Hauge, Allen J. Hancock, Maureen A. Hancock, Dennis Harriman, Linda J. Harriman, Robert E. Hawkes, Ernest J. Henderson, Marlene Hodge, Robert Hodge Jr., Burton W. Howe, Elizabeth Irwin, William Irwin, Shirley Jewer, Jack F. Kelleher, Marjorie G. Kenney, James T. Killon Jr.

John Koval, Alfred R. Lambert, Jeannette M. Lambert, Jean Lanzillo, Cynthia Lefebvre, Barbara Littlefield, George Luker, Thomas Luker, Mildred Lyons, Walter J. Lyons, Joseph Mackey, Daniel Mahoney, Richard Manno, Alfred Marion, Lillian Marion, Gloria Martell, William J. Martino, John J. Mazzuchi, Leo J. Mazzuchi, John McCarthy, Mary J. McCarthy, Thomas M. McCarthy, Norman R. McDade, William H. McGondel, John A. McKenna, Joyce M. McKenna, Robert F. Mello, Wayne Metcalf, Carolee G. Miller, Charles H. Miller, Mildred Moccia, Stephen Moccia, Robert Morris, Katherine Mraz, Dorothea Murphy, Jeremiah Murphy, Emil Nadolny, Raymond Nadolny, Frakces M. Neary, O'Connor, Joan F. O'Neill, Joseph Page, Allen R. Penney and Karen Penney.

Catherine Peters, Peter Peters, Elaine C. Pierce, Francis B. Pierce, Alice Pollinger, Alice R. Pollinger, Muriel A. Poston, Maureen Quinn, Mark R. Read, Reid Bros Aluminum Company, Arlene Riddle, Lettie M. Robinson, Richard Roper, Frederick D. Rufo, Margaret E. Ryan, Anita Salemi, James Salemi, Mary L. Seretta, James F. Sharkey, Margaret I. Shea, Richard C. Sheilds, Barbara Smith, Laurence Stanley, Barbara R. Stoddard, Robert Stoddard, Gertrude Surette, Irving P. Surette, Sylvester, Jeannette Sylvester.

Josephine Testa, Paul Testa, Gordon L. Thistle, Nancy A. Towle, Laura M. Tucci, Catherine Van Gemert, Cornelius Van Gemert, Vets Assoc. Bowling League, Judith A. Walsh, Joyce Warren, Gary Webb, Virginia R. Webb, Thomas L. White Jr., Florence Wilkinson, Patricia Witham and George J. Zaroulis.

WILMINGTON

Charles E. Atkinson, Ruth F. Atkinson, Kelley A. Babine, Catherine J. Ballou, Kimberly A. Bennet, Mildred F. Bennet, Bror Berg, Richard Blinn, Shirley Blinn, Dorothy G. Boyle, Harry A. Brock, Maybelle A. Bryant, Michael J. Burt, Margaret H. Calnan, Lawrence J. Carr III, Helen P. Carta, Daniel Cavanaugh, Lena Cavanaugh, George Cheney, Robert Cheney, Carol M. Cipriani, John P. Cipriani, Richard Cole, Catherine Costello, Charles H. Coursey, Ruth S. Coursey, Cornelius Crimmins, Hazel M. Crimmins, Emelio Cudoni.

Lenard Daley, Patricia Daley, John E. Deloury, Mary F. Desmond, Terrance Desmond, Mark Dicompo, James Doucette, Timothy G. Drake, Eugene F. Dunn, Helen J. Elliott, Mary E. Ethier, William J. Ethier, Gabriel Flores, Nancy Flores, Edwin F. Forest, Hugh Forrest, Jeffrey Forrest, Joseph L. Francis, Charles S. Garden, Joan C. Gifford, Charles M. Goodgins, Gladys M. Goodgins, Mary B. Graustein, Dorothy Grubb, Erwin Hardy, Annabell G. Hastings, Robert Hastings.

Paul St. Hilaire, Myrtle Hunt, Randall E. Hunt, Frederick R. Jackson, Dorothy L. Jewer, Doroth, L. Jewer, Eleanor Jones, Stephen J. Jones, Gladys F. Kane, Linda F. Kane, Bunny Kelley, Patricia Kelley, Edward Klements, Barbara M. Ladow, Edmund J. Lascelles, Eric Lennerton, Paul Levasseur, Doris L. Little, Grace MacDonald, Mary A. Magee, Kenneth E. Marshall, Mrs. Kenneth E. Marshall, Alice J. Maxfield, Hilda L. Maxfield, Nancy McCabe, Eleanor M. McCue, James H. McCue, Francis J. McLaughlin, Lisa A. McLaughlin, Billie A. Melia, Travor Melia, Rosemarie Mitchell, Thomas L. Mitchell, Robert B. Morrice, Daniel J. Munroe, Helen L. Murray.

Henrietta Nelson, Raymond Nelson, Donald Norton, Francine Norton, Grace O'Donnell, James O'Leary, Kathleen Page, Robert Parker, Elizabeth Perella, Eleanor Pilcher, Anna Pisani, Rose Marie Pisani, Karl J. Powers, Nancy Reid, Patricia Rickson, Bernard J. Ristuccia, Susan Ross, Anne Marie Russo, Eleanor Russo, Grant Sanborn, Alice Sevene, Kathleen Shurtleff, Edward Smith and Mae V. Spanks.

Julie Steele, Marcia Steele, Dorothy A. Surrette, Robert W. Surrette, Edith F. Tessier, Harold E. Tessier, George D. Thompson, Mary Torredimare, Laurence R. Tucker, Charles F. Vasconcellos Jr., Rachel T. Ward, Edward C. Whitney Jr., Wilmington Construction, and Catherine A. Woods.

Need a job?

Are you a recent high school or college graduate? Are you a college student home for the summer?

If you answered "yes" to one of these questions and you need a job then we might have one for you.

There are currently job openings available through the CETA Program for Wilmington residents. To find out if you qualify call 658-2086 and ask for the S.P.E.D.Y. Program.

You could be working and earning money by next week!

Edward Dombrowski has joined Air Force

Edward L. Dombrowski, 181 Taft Road, Wilmington has enlisted in the United States Air Force Delayed Enlistment Program. Under this program he will leave for basic training at Lackland Air Force Base, San Antonio, Texas, on December 4, 1978. Upon completion of six weeks of basic training, Amn. Dombrowski will be assigned to Lowry Air Force Base, Denver, Colorado, to receive his guaranteed training as an inventory management specialist.

After his seven week course at Lowry A.F.B., Amn. Dombrowski will have accumulated 11 semester hours toward an Associate of Applied Science Degree, in Material Management, through the Community College of the Air Force.

Farm enriched
SCREENED LOAM
$11 per yd. 3 yard min.
UNSCREENED LOAM
$8 per yd. 5 yard min.
FARM MANURE
$7 per yd 5 yard minimum
BARKWOOD MULCH
$11 per yd. 4 yard min.
FILL
$4.50/yd. 8 yard min.
HORSES BOARDED
$90. per month
Discounts available for large quantities.
Orders over $50
Free Delivery
7 days a week
WEISS FARM
Stoneham
438-0689

H & H Fuel
discount oil
45.9 gal
C.O.D.
150 gallon minimum
Call by Noon
same day service
667-7393

Patricia Norkunas awarded masters

Patricia Ann Norkunas of 13-G Forest Acre Drive, Bradford, a mathematics teacher at Wilmington High School was among students awarded degrees at traditional commencement exercises June 3 for the University of Lowell.

Miss Norkunas received her Masters of Mathematics for Teachers. She was awarded her Bachelor of Science degree at the University of Massachusetts in 1973. She is the daughter of Mrs. Kathleen Norkunas of Lowell.

At WHS she is also football cheerleading coach, senior class advisor and faculty senate member.

birth

O'BRIEN: Michael Christopher to Mr. and Mrs. Michael F. O'Brien (Doreen McLaughlin) of Main Street, Wilmington on July 24 at Mount Auburn Hospital, Cambridge.

Stephen Manual Memorial tournament

One-pitch tourney

The Stephen Manual Memorial One-Pitch Softball Tournament will be held at the town park beginning Saturday, August 16 and running through Thursday, August 31. There will be an entrance fee of $25.00 per team.

The rosters are open to all 1978 Men's Softball League members, town residents, employees or members of sponsoring orga..izations. The deadline for entry is Thursday, August 25.

Trophies will be awarded to the champion, runner up, and most valuable player.

Contact Wilmington Softball Commissioner Jack Cushing at 658-6655 (home) or 658-9100, ext. 443 (work) or check with the scorer at the town park during men's softball games.

All games will be played at the town park.

Women's

The Women's Stephen Manual Memorial One-Pitch Softball Tournament will be held at the town park beginning Monday, August 28 and running through Wednesday, August 30. There will be an entrance fee of $15.00 per team and rosters are open to all residents, employees or members of sponsoring organizations. Deadline for entry is Thursday, August 25.

Contact Jack Cushing, 658-6655 (home) or 658-9100 ext. 443 (work) or Dick Scanlon, 658-6512 at the Recreation office.

The Rec Dept. will use this tournament as a guideline to promote interest in developing a womens' senior league for 1979.

Tewksbury Rec program

Tewksbury's talented youngsters highlighting this past week's program are: Joanne Evans, Tracy Brothers, Cindy DeLorey, Pam DeLorey, Chrissy McDonough, Carrie Ann Ganchi, Alisa Carroll, Donna McDonough, Dawn Sullivan, and Cheryl Taylor. These youngsters are at the Shawsheen School playground.

The playground held a bicycle contest this week and the big winners at the Heathbrook playground were: first, Randy Habib and Jimmy Redmond; second prize winners were, Julie Grimaldi and Beth Newton; third prize was awarded to Ricky DeBay. Runners up were teammates Lorie Larrabee, Sheri Lombardi and Michael Dube, Johnny Ober and Ruth Ober, and Jean Marie Dube.

The arts and crafts program will be putting together its various projects during August. All youngsters interested, please feel free to visit the playgrounds from 9-2 on the following days: Monday, Shawsheen School; Tuesday, North Street School; Wednesday, Shawsheen School; Thursday, North Street; Friday, Heathbrook, August 7 through August 11.

August 14 at the Shawsheen and August 15 at the North Street School.

bits & pieces

To renew ties

Those in the greater Lowell area who would like to renew old ties, the following item may be of interest:

The Old Meeting House of Sandown, N.H. will be open Sunday, August 13 for its annual public service, held by the Old Meeting Historical Association of Sandown and town selectmen.

The observance of Old Home Day will follow its usual pattern. A religious service at 11 a.m. will be followed by a pot roast beef dinner served to ticket holders at the St. Matthew's United Methodist Church vestry. Reservations may be made by calling Mrs. Hazel Rogan, 887-3981.

On the mend

Gus MacFeeley of Burnap Street, Wilmington hospitalized since last Monday morning when he was burned in a flash fire in his yard has been moved out of the intensive care ward at Choate Memorial Hospital.

Although he is progressing well, Gus expects to be hospitalized for at least another week and would appreciate hearing from his many friends.

Dean's list

Anne Marie Gagnon, daughter of Dave and Pat Gagnon of Middlesex Avenue, Wilmington has been named to the Dean's List at Wheaton College for the academic year just past.

Thomas Morin

Navy Radioman Third Class Thomas R. Morin, son of Theresa E. Morin of 35 Pringle St., Tewksbury took part in Exercise "Unitas XIX" in the Southern Hemisphere. He is assigned to the guided missile destroyer USS William V. Pratt, homeported in Charleston, S.C.

A 1974 graduate of Tewksbury Memorial High School, Radioman Morin joined the Navy in October, 1975

From the fire log

Members of Wilmington's Fire Department answered 32 calls for assistance between July 31 and August 6 including:

Eighteen ambulance runs; two building fires; two brush fires; two car fires; one dumpster fire; two calls for mutual aid; three false alarms and two service calls.

At Wentworth

Michael A. Peters of 93 West St., Wilmington was named to the dean's list for scholastic achievement during the second semester at Wentworth Institute of Technology.

Flea Market

Wilmington-Tewksbury Grangers are now planning their annual fall flea market to be held at the Bay Street (Wilmington) Hall on September 30 and October 1.

Although this announcement may seem slightly premature, it has been made in the hope that members and friends of the organization will begin thinking about the event. Grangers will welcome all donations of saleable items, household or otherwise and arrangement can be made for pickup by calling Mary Howard at 658-8064.

Buses to be discontinued

Two MBTA bus routes from Malden Station, Routes 136 and 137, will terminate in Reading Square when the fall timetable goes into effect, Saturday, September 9. The two routes, now terminating at the Reading-Wilmington line and the Reading-North Reading line, respectively, are being cut back due to low ridership.

In a letter to Frank Smith, Chairman of the Reading Board of Selectmen, MBTA Chairman Robert R. Kiley said, "I regret having to take this action. However, particularly in the light of public sentiment about property taxes and government spending, I am certain that you can understand our need to enforce minimum productivity standards in the utilization of our resources."

Last Spring, the MBTA agreed to continue service on these routes on a trial basis to determine if there was any significant increase in ridership.

Passenger counts taken on four different weekdays, however, showed that buses on these two routes are nearly empty. Riders on Route 136 average one to five persons on each of the eight trips each day. On this route, regular riders on each bus would have to be at least 12 people in peak hours and eight in off-peak hours to meet the minimum MBTA Service Standards as approved by the MBTA Advisory Board.

The figures are similarly low for Route 137

The MBTA will be undertaking appropriate public information activities to notify riders of the September 9 discontinuance of this service.

Camp 40 Acres' Gary Catania lets go a mighty toss during the baseball throwing competition during the Special Olympics at the Tewksbury-Wilmington Elks last Wednesday. Nine towns participated in the annual affair.

Raccoons lost - and found

Felix and Felicia, the raccoons who made headlines a few weeks ago, have been found after an untimely disappearance from their home on Wildwood Street.

Jean Waugh, who adopted the furry critters early last month when she found them wandering lost among the headstones of Wildwood Cemetery, said she discovered them missing last Friday morning.

Jean, who had originally planned to keep the seven-week-old baby raccoons, said she had changed her mind and decided to give them to someone who had kept raccoons before and knew better how to care for them.

Their Friday morning disappearance from a cabana outside her home threw a temporary monkey (er..raccoon) wrench into her plans, but a bit of old-fashioned detective work soon tracked them down.

Felicia is now living with a family on North Street in Wilmington, while Felix has returned for a short stay with Jean before moving in with his new owner on Manning Street.

At Your Service

Auto Body

CHARLIE's AUTO BODY
611 MAIN ST.
WILMINGTON
Frame Straightening
Major Collision Work
Windshields
Fiberglass Bodies
Wrecker Service
658-5360

Bike Repairs

DUNN'S BIKE SHOP
Schwinn
AUTHORIZED SCHWINN DEALER
HOURS 9 to 6 Thurs. & Fri. til 9
16 Gould St. Reading
944-9221

Construction

SHOVER DOZER for HIRE
Catipiller 955
Bulldozing & Fine Grading
EXPERIENCED DRIVER
evenings 6 - 8 PM
also DUMP TRUCK
658-2923

Electrician

WALSH ELECTRIC SERVICE
• COMMERCIAL
• INDUSTRIAL
• RESIDENTIAL
Also
• ALARM SYSTEMS
658-2362 658-2028

Junk Cars

JUNK CARS
Removed Free
AL'S AUTO PARTS
CHARLIE DUFFY
658 - 4558

Painting

painting
JOHN BRANSFIELD
658-8642
Residential or Commercial
Brushed
Sprayed Rolled
Interior - Exterior
Call after 4:30
cause I'm out painting

Real Estate

Emerson REALTORS
REAL ESTATE
841 Main St.
TEWKSBURY
Tel. 851-3731

Trash Disposal

ALLENS DISPOSAL SERVICE
YARD CLEANING
Light Construction
Dumpsters Available
ALLENS DISPOSAL SERVICE
658-3277

Back hoe

Front End Loader
Back Hoe Work
658-4682
Rocky Yentile

RAM'S CONSTRUCTION
1001 Chandler St
Tewksbury
Low-Bed Hauling
Back Hoe, Loaders,
Trucking, Cellars Cleaned
Sand, Gravel, Loam
Sewage System
Call Days or Evenings
851-9320 - 658-3013

NEED ELECTRICIAN?
HOUSE WIRING
REPAIRS
CALL
657-7752
Licensed

Junk Cars Wanted
Highest Price Paid
Call Days or Evenings
272-1671

Party plan

ACT NOW
Join the OLDEST Toy & Gift Party Plan in the Country - our 31st year! Commissions up to 30% PLUS EXPENSES. Fantastic Hostess Awards. Call Toll Free 1-800-243-7634, or write SANTA'S PARTIES, Avon Conn. 06001
Also Booking Parties

CUSTOM HOME BUILDING & REMODELING
Wm. F. Butt & Son
6 WEST ST.
658-2221 658-3716

T V Repair

COLOR TELEVISION REPAIRS
Call
HARVEY'S TV
Service Calls $8
658-5944
Master Lic. #1308

Beauty Parlor

Beauty Lounge
Middlesex Ave
N. Wilmington Shop. C'ntr
• Blow Drying
• Scissor Cutting
• Redken Perms & Products
SENIOR CITIZENS DISCOUNT DAYS
Tues. & Wed. Only
658-9332
Ann Veloza, Prop.

Carpenter

BELL CARPENTRY
851-3323
• Paneling • Custom Bars
• Cellars & Attics Finished
• Garages & Breezeways
• Roofing & Additions
TREE REMOVAL

BULLDOZING SHOVELDOZING
Excavating Sand
Loam Gravel
DELOURY CONSTRUCTION
475-7544

MARKS ELECTRIC
WIRING For
Mast. Elec. A 8386
Service Changes additions: old & new
Heat, Light, Power
Smoke Alarms
24 HOUR SERVICE
Call 658-8201

Lawn Mowers

SMALL ENGINE SPECIALTY
1899 MAIN ST.
TEWKSBURY, MASS.
851-9344
Lawn & Garden Service

Plumbing

PLUMBING & HEATING
ESTIMATES
#11045
Call
658-9652

Remodeling

P & P
Remodeling Company
All types of Remodeling
No Job too Big or too Small
FREE ESTIMATES GIVEN
Reasonable prices
Call
657-7613

Watch Repair

BOUVIER'S WATCH REPAIR
WATCH AND JEWELRY REPAIR
Engravings
Trophies
Plaques
Charms
Open eves 6-10 p.m.
354 Middlesex Ave.
Wilmington
658-3459

PERM SPECIAL
$5.00 OFF
Tues. & Wed.
Jean's
CURL n' SWIRL
2122 Main St
Tewksbury, Ma
658-9333

Does your HOME need fixin?
Call Dave
Carpentry
Painting
Glass Repair
Floor Sanding
Odd Jobs
658-5261

Floor Cleaning

CHEMPRO CLEANING SPECIALISTS
FLOOR
RESIDENTIAL
COMMERCIAL
OR INDUSTRIAL
NIGHTLY, WEEKLY OR MONTHLY
INDUSTRIAL JANITORIAL WORK
RUG & CARPET SALES REPAIRS, STEAM CLEANING
32 NATHAN RD. WILMINGTON
MASTER CHARGE ACCEPTED
658-5958

Heating Service

KING'S Heating Service
Professional Oil Burner Care
• Service
• Clean-outs
• Installations
• Circulators
• Licensed & Insured
658-3520

Loam

LOAM
CALL
475-7544
DELOURY

PLUMBING & HEATING
REASONABLE RATES
Free Estimates
Excellent Work
Call PAUL 24 HRS
657-7758
MASTER LIN. #8588

THIS SPACE CAN BE YOURS FOR ONLY $40.00 FOR THREE MONTHS
658-2346

Petticoat Junction In Ye Olde Railroad Station
Specializing in Scissor Shaping, Air Waving & Uniperms
364 Middlesex Avenue
North Wilmington
658-9336

James H. White Jr.
carpenter
Additions & Remodeling
69 West St
Wilmington, Mass.
Tel. 658-3141

Insurance

JOHN F. GLEASON
INSURANCE AGENCY
Complete Insurance Service. Fire, Life, Casualty, Surety
1764 Main St. (Rt 38)
Tewksbury, Mass.
851-2241

Newspapers

Boston Globe
For Delivery
AM-PM-Sun
call
658-8211

Printing

WEDDING & ANNIVERSARY Announcements
Regency & Chase Catalogs
Matthews Printing
Call Days or Evenings
658-8386

Taxi

TAXI
JOE'S Yellow Cab
Wilmington
658-2949

Welding

ARC WELDING • BRAZING • PORTABLE SERVICE
Frank McLaughlin Welding Co.
658-9457
1069 South St.
Tewksbury, Mass. 01876

help wanted

ELECTRO-MECHANICAL ASSEMBLERS

To perform soldering, wiring, and mechanical assembly.

No previous experience is required. We will train. Position for experienced individual also available.

IL is conveniently located: Take exit 15 (Rte. 125), off of Rte. 93, heading toward Andover. Take 2nd left (at Auction Hall) and follow to sign for No. Wilmington Industrial Park (Jonspin Rd.). Follow Jonspin to last building on right.

To arrange for an interview, please call Wendy Palmer at 658-5125.

Instrumentation Laboratory Inc.
ANALYTICAL INSTRUMENT DIVISION
Jonspin Rd., Wilmington, MA. 01887
An Equal Opportunity Employer M/F

IMMEDIATE OPENINGS

Analog Devices, Inc. is a growth oriented company whose clear leadership position is reflected by the constantly increasing demand for our products. We have immediate openings in our Wilmington and Wakefield Divisions for self-starters who learn quickly and enjoy the challenge of a high growth enviornment.

We offer excellent starting salaries, full life, health and disability plan, credit union, tuition reimbursement and much more.

IN OUR WILMINGTON DIVISION:
Secretary

Our fast-paced environment requires a people-oriented individual with the ability to deal personably and effectively with a variety of people.

The person we seek should have two years office experience including typing, filing and shorthand. For more information or to set up an interview, please call Barbara Colangeli at 935-5565, extension 193, or send your resume to Analog Devices Semiconductor, 829 Woburn Street, Wilmington, MA 01887.

IN OUR WAKEFIELD DIVISION
Senior Data Entry Operator
1st Shift 8:00 - 4:30 p.m.

This person will operate key entry equipment; will also operate our terminal to communicate with the central computer system; and transmit data, initiate programs, and receive reports. Must have previous experience in data entry, preferably on IBM 3741, 3742 or other key disc devices. For more information or to set up an interview, please call Virginia Wood at 245-9550, extension 117, or send your resume to Analog Devices, Inc. 360 Audubon Road, Wakefield, MA 01880

ANALOG DEVICES
An affirmative action/equal opportunity employer M/F

A NOTE TO HIGH SCHOOL SENIORS:

What's your goal after graduation? A trade? A skill? College? Your own business? Whatever, perhaps the Air Force can help you reach that goal through its Delayed Enlistment Program. Check it out for yourself. You'll find that the Air Force offers you some of the finest technical training in the nation ... an opportunity to earn your 2 year associate degree through the Community College of the Air Force ... guaranteed training in one of more than 140 modern Air Force jobs ... an excellent salary ... plus much, much more.

So act now. Make your Air Force job reservation today through the Delayed Enlistment Program.

It's a great way to make sure you have the kind of job you want waiting for you when you graduate. For information, call:

SSgt Dana McCollum
101 Middle Street
Lowell, Massachusetts
Call 454-3323

AIR FORCE
A great way of life

Student honored

Paul L. Dineen, left, of Wilmington, a sophomore student in the College of Liberal Arts, accepts the Joseph A. Coolidge Award from Walter S. Jones, associate provost at Northeastern University. The award was presented at the annual Honors Day banquet held recently at Northeastern's main campus in Boston. Dineen received the award for being the academically outstanding student in his class who is majoring in one of the physical sciences. The award is made possible through the generosity of the late Professor Collidge, former chairman of Northeastern's Physics Department, and is based upon distinguished academic achievement, exemplary character and qualities of leadership. In addition to the certificate, the award carried a stipend of $500.

Paul is the son of Mr. and Mrs. John J. Dineen of 11 Dorothy Ave., North Wilmington.

bits & pieces

Flea Market, Sunday

A flea market against Muscular Dystrophy will be held at the Oakdale Mall in Tewksbury on Sunday, August 13 from 10 a.m. to 4 p.m. Items have been donated by firefighters from Wilmington, Tewksbury, North Reading and Billerica. Donations of additional items will be gratefully accepted and may be dropped off at any fire station in the participating towns.

Sign is wrong

Hopefully, someone will install a more appropriate Bloodmobile sign at the entrance to Victor Drive in Tewksbury before Sunday. The sign advertises the fact that the next Bloodmobile in Tewksbury will take place in February.

Those wishing to donate blood are advised that the sign is incorrect - the next Bloodmobile in Tewksbury will be held this Sunday, August 13 at Masonic Apartments, Victor Drive between 10 a.m. and 3:45 p.m. Call 851-5377 or 851-3776 for appointment, or just walk in.

Freshman assistant

Jeanne Esielionis '81, a political science major at Emmanuel College will be participating as a freshman assistant in the freshman orientation program to be held at the college on Saturday and Sunday, September 2 and 3.

Jeanne is the daughter of Mr. and Mrs. Frank Esielionis of 2 Ridge Road, Wilmington.

Mike

Mike Weinberg is again confined to Forest Manor Nursing Home. Mike, who has been fighting a gallant battle against ill health for some time now, was for many years owner-manager of Weinberg's Department Store in Wilmington Center and served as the first president of Wilmington's Little League.

OPEN
24 HOURS 7 DAYS
North Wilmington Shell

24 HOUR TOWING
DAYS
7 a.m.-6 p.m.
658-9498
NIGHTS
6 p.m.-7 a.m.
658-2818
ALA AAA
NORTH WILMINGTON SHELL
361 Middlesex Ave.
North Wilmington

SHELL

ARUBA from $349.00
ST. MAARTEN from $349.95
PORTUGAL from $390.00
MARTINIQUE from $349.95
CANARY IS. from $399.95
MONTE CARLO from $469.95

See us first for honeymoon ideas
Relax and we'll handle all the details from airlines to car rentals to hotels. Call us.

CARIBBEAN HONEYMOON CRUISES
ss Volendam 7 day from $495.
ss Veendam 7 day from $570.
reg. Panama
Golf Dorado Beach, Puerto Rico from $465.00 pp, dbl. occ.
Rome - 9 days from $563-$738 Incl. air
London, Paris Theatre Wk.-9 days from $593-$923. Incl. air
London Theatre Week - 9 days From $456-$769. Incl. air

AMERICAN TRAVELLER INC.
"Let Us Be Your Travel Agent"
American TRAVELLER INC.
658-5858
No Service Fees
380 MAIN ST., WILMINGTON
Open Daily 9 to 5:30, Thurs. to 8 p.m. Sat. 9 to 2
Closed Sat. during JULY and AUGUST

KNOLLWOOD DAIRY FARM
319 Andover St., North Wilmington
658-4793 M. C. Eaton
DAIRY PRODUCTS HOME DELIVERY

MORTGAGEE'S SALE OF REAL ESTATE

By virtue and in execution of the Power of Sale contained in a certain mortgage given by **John F. Sullivan, Inc.**, to **Salem Five Cents Savings Bank**, dated September 23, 1975 and recorded as Document No. 68094 noted on Certificate of Title No. 21041 in the Registered Land Division of Middlesex North District Registry of Deeds, of which mortgage the undersigned is the present holder, for breach of the conditions of said mortgage and for the purpose of foreclosing the same will be sold at Public Auction at one thirty p.m. on Friday, September 8, 1978, at property situated at and commonly known and numbered as Lot 198 Overlook Drive, Tewksbury, Massachusetts all and singular the premises described in said mortgage to wit:

Being Lot 198 Overlook Drive, Tewksbury, Middlesex County, Massachusetts, bounded and described as follows:

SOUTHEASTERLY by Lot 199, as shown on plan hereinafter mentioned, 365.04 feet;

NORTHWESTERLY by Lot 202, as shown on said plan, 152.10 feet;

NORTHERLY by Lot 197, as shown on said plan, 334.45 feet;

NORTHEASTERLY by the line of Overlook Drive in two lines, 96.03 feet and 53.97 feet.

All of said boundaries except the water lines are determined by the Land Court to be located as shown on Subdivision Plan No. 27170H, which is filed with Certificate of Title No. 18132, Book 93, Page 263, the same being "Subdivision Plan of Land in Tewksbury" dated February 20, 1968, drawn by Dana F. Perkins & Sons, Surveyors.

The above-described land is subject to the flow of natural water courses running through the same as shown on said plan.

So much of the land hereby registered as is included within the limits of the ways shown on said plan is subject to the rights of all persons lawfully entitled thereto in and over the same.

There is specifically excluded from this conveyance all rights in and to Ames Lake, the water contained therein and the land beneath the surface thereof. There is further specifically excluded any rights to use any part of said Ames Lake or the water contained therein for bathing, boating, fishing, or any recreational or other purpose whatsoever, and there is no obligation on the part of the grantors, their heirs, successors or assigns to maintain any water in said Ames Lake. However, the grantors agree that that portion of Ames Lake shown on said Plans No. 27170H and 27170-0 shall not be filled by them.

The said premises are hereby conveyed together with the right to use Lot 202 shown on Plan No. 27170H for all purposes for which ways may now or in the future be used in the Town of Tewksbury.

Together with the right, to use Overlook Drive as shown on said plans in common with all others legally entitled thereto.

This mortgage and the note secured thereby is made subject to all of the terms applicable hereto contained in a certain Construction Loan Agreement made by and between the mortgagor and mortgagee of even date to the same extent as if herein fully set forth and on the failure of the mortgagor, its successors and assigns to perform all of the terms and conditions of said Agreement, thereupon the principal sum with interest shall at the option of the mortgagee become due and payable.

This mortgage shall also secure any other liability, or liabilities, direct or indirect, due or to become due, or which may hereafter be contracted by the mortgagor to the holder or holders hereof.

For title see deed of Frederick H. Baldwin, Jr., Trustee of Kingston Realty Trust to be recorded herewith.

Terms of Sale: Said premises will sold and conveyed subject to all unpaid taxes, tax liens, tax titles, municipal liens and assessments, if any, which take precedence over said mortgage. Two Thousand Dollars ($2,000.00) of the purchase price must be paid in cash or by certified check payable to mortgagee at the time and place of the sale and the balance within twenty days at the office of the mortgagee, 210 Essex Street, Salem, Massachusetts.

If the highest bidder at foreclosure sale fails to complete his purchase and pay the balance of his bid in accordance with the foregoing provisions, any deposit made by him shall be forfeited and belong to the mortgagee as liquidated damages.

Other terms to be announced at the sale.

SALEM FIVE CENTS SAVINGS BANK
Present holder of said mortgage
By: ALTON P. COLE, JR. President
From the office of:
BERKAL, STELMAN & DAVERN
26 Lynde Street
Salem, Ma. 01970
745-4010
A9,16,23

TOWN OF TEWKSBURY

BOARD OF APPEALS LEGAL NOTICE

A public hearing will be held at the **Town Hall** on **Monday August 28, 1978 at 7:30 P.M.**, regarding the application of **Eugene McAuliffe** for a variance from the requirements of Section 5, Paragraph 5.3.1 of the Zoning By-Law to construct two single family dwellings on lots without the required area to be located at **100 French Street**, premises located in a Residential District.

A public hearing will be held at **the Town Hall** on **Monday, August 28, 1978 at 7:35 P.M.**, regarding the application of **Charles W. and Mary C. Sullivan** for a variance from the requirements of Section 5, Paragraph 5.3.2 of the Zoning By-law to construct a single family dwelling located on **Northwest corner of the intersection of Chapman Road and Washington Road**, premises located in a Residential District.

A public hearing will be held at the **Town Hall** on **Monday, August 28, 1978 at 8:05 P.M.**, regarding the application of **William Ward** for a variance from the requirements of Section 5.3.4 of the Zoning By-law regarding a swimming pool to be located at **25 Charlotte Road**, premises located in a residential district.

A public hearing will be held at the **Town Hall**, on **Monday, August 28, 1978 at 8:10 P.M.**, regarding the application of **Timothy D. Sullivan** for a variance from the requirements of Section 5, Paragraph 3.1. of the Zoning By-law to construct a single family dwelling located as **First lot on right of Shawsheen Street between 368 and 390 Shawsheen Street**, premises located in a residential district.

A public hearing will be held at the **Town Hall** on **Monday, August 28, 1978 at 7:40 P.M.**, regarding the application of **Robert K. and Lynelle T. Lapointe** for a variance from the requirements of Section 5.1, 5.2, and 5.3 of the Zoning By-laws for resubdivision of Lot 1A to permit the sale of approximately 8,270 feet to the owner of Lot 2 located at **386 No. Billerica Road**, premises located in a general residence and farming district.

A public hearing will be held at the **Town Hall** on **Monday, August 28, 1978 at 7:45 P.M.**, regarding the application of **Peter L. Leone** for a special permit under Sections 7.1, 4.6 and 4.1 for a kennel a maximum of 10 dogs for show purposes located at **502 Rogers Street**, premises located in a residential district.

A public hearing will be held at the **Town Hall** on **Monday, August 28, 1978 at 7:50 P.M.**, regarding the application of **Haffner Realty Trust** for a special permit under Section 14.6.2 of the Zoning By-Law to erect signs located at **2221 Main Street**, premises located in a light industry district.

A public hearing will be held at the **Town Hall** on **Monday, August 28, 1978 at 7:55 P.M.** regarding the application of **Edward C. Palavanti** for a variance from the requirements of Section 5.3.4 of the Zoning By-law regarding an existing dwelling located at 110 Beech Street, premises located in a Residential District.

A public hearing will be held at the **Town Hall on Monday, August 28, 1978 at 8:00 P.M.** regarding the application of **Frederick H. and Ellen F. Baldwin** for a variance from the requirements of Section 5, Paragraph 3 of the Zoning By-law regarding a 10 foot high fence for an existing tennis court located at **Lot 33 & 34 Magna Vista Circle**, premises located in a Residential District.

Robert A. Greenleaf, Chmn.
A9,16 Board of Appeals

COMMONWEALTH OF MASSACHUSETTS
PROBATE COURT

Middlesex, ss.

To all persons interested in the estate of **Nora Mulcahy** late of North Reading in said County, deceased.

A petition has been presented to said Court for probate of a certain instrument purporting to be the last will of said deceased by **Guido B. DiSciullo** of Roslindale in the County of Suffolk praying that he be appointed executor thereof without giving a surety on his bond.

If you desire to object thereto you or your attorney should file a written appearance in said Court at Cambridge before ten o'clock in the forenoon on the seventeenth day of August 1978, the return day of this citation.

Witness, EDWARD T. MARTIN, Esquire, First Judge of said Court, this seventeenth day of July 1978.

Paul J. Cavanaugh, Register.
J26,A2,9

COMMONWEALTH OF MASSACHUSETTS
PROBATE COURT

Middlesex, ss.

To all persons interested in the estate of **Helen C. Chambers** late of Wilmington in said County, deceased.

A petition has been presented to said Court for probate of a certain instrument purporting to be the last will of said deceased by **Charles E. Harris** of Merrimack in the State of New Hampshire praying that he be appointed administrator with the will annexed of said estate, without giving a surety on his bond.

If you desire to object thereto you or your attorney should file a written appearance in said Court at Cambridge before ten o'clock in the forenoon on the eleventh day of September 1978, the return day of this citation.

Witness, Edward T. Martin, Esquire, First Judge of said Court, this twenty-eighth day of July 1978.

Paul J. Cavanaugh
A2,9,16 Register.

MORTGAGEE'S SALE OF REAL ESTATE

By virtue and in execution of the POWER OF SALE contained in a certain mortgage given by **Anthony J. Nett** and **Margaret G. Nett** to Woburn Co-operative Bank dated January 11, 1973 and recorded with Middlesex (Northern District) Deeds, Book 2048, Page 426, of which mortgage the undersigned is the present holder, for breach of the conditions of said mortgage and for the purpose of foreclosing the same will be sold at Public Auction at 10:30 o'clock A.M. on the 7th day of September A.D. 1978, all and singular the premises described in said mortgage, on the premises numbered 2493 Main Street, Tewksbury, Massachusetts.

To wit: the land with the buildings thereon, situated in Tewksbury, Middlesex County, Massachusetts bounded and described as follows:

NORTHEASTERLY: by Main Street, one hundred (100) feet;

SOUTHEASTERLY: by Lot 5, as shown on a plan hereinafter mentioned, eighty (80) feet;

NORTHEASTERLY: by Lot 5, as shown on said plan;

SOUTHWESTERLY: by State Street, one hundred twenty-seven and 15/100 feet, more or less; and

NORTHWESTERLY: by Lots 19, 18, 17, 13 as shown on said plan, one hundred fifty-three and 34/100 (152.34) feet.

Said parcel contains 11,608.80 square feet of land, more or less, according to said plan and is shown as Lots 6, 7, 8, 9, 10, 11 and 12 on a plan entitled, "Forest Terrace at Tewksbury, Mass., belonging to John A. Richardson and Fanny P.R. Colby, April 1911, O.M. Snell, C.E." recorded with Middlesex North District Registry of Deeds in Plan Book 28, Plan 89.

Being the same premises described in a deed from Evelyn Mildred Luongo to Anthony J. Nett and Margaret G. Nett, dated April 16, 1968, recorded with said Deeds in Book 1844, Page 403.

Said premises are conveyed subject to and with the benefit of easements and restrictions of record insofar as the same are now in force and applicable.

Terms of Sale

The premises will be sold subject to any and all unpaid taxes, tax titles, municipal liens and assessments, if any. Two thousand dollars will be required in cash, certified or bank check to be paid by the purchaser at the time and place of sale; the balance will be payable in cash, certified or bank check upon delivery of the deed in thirty days.

Other terms to be announced at the sale.

Signed CENTRAL CO-OPERATIVE BANK
Present Holder of Said Mortgage
By: P.L. Pellegrini, Attorney
August 2, 1978 Present holder of said mortgage
A9,16,23

COMMONWEALTH OF MASSACHUSETTS
PROBATE COURT

Middlesex, ss.

To **James Franklin Dimond** of Wilmington in the County of Middlesex, and to his heirs apparent or presumptive and to the Massachusetts Department of Mental Health, and to the United States Veterans Administration.

A petition has been presented to said Court alleging that said James Franklin Dimond has become incapacitated by reason of advanced age to care properly for his property and praying that **Florence M. Belisle** of Everett in said County, or some other suitable person be apointed conservator of his property.

If you desire to object thereto, you or your attorney should file a written appearance in said Court at Cambridge before ten o'clock in the forenoon on the eleventh day of September 1978, the return day of this citation.

Witness, Edward T. Martin, Esquire, First Judge of said Court, this twenty-first day of July 1978.

Paul J. Cavanaugh
A2,9,16 Register.

COMMONWEALTH OF MASSACHUSETTS
LAND COURT
PETITION TO FORECLOSE TAX LIEN

(SEAL) No. 53888

TO ALL WHOM IT MAY CONCERN, and to **Massachusetts Electric Co.**, formerly **The Lowell Electric Light Corporation**, a duly existing corporation, having an usual place of business in Lowell, County of Middlesex; **Andover Savings Bank**, a duly existing corporation, having an usual place of business in Andover, County of Essex; both in said Commonwealth; **Hachadoor G. Bejian** and **Harry G. Bejian**, both nor or formerly of Salem, County of Essex, and said Commonwealth, their heirs, devisees, and legal representatives;

Whereas, a petition has been presented to said Court by **Candido Colon** and **Sylvia Colon**, both of Tewksbury in the County of Middlesex and said Commonwealth, to foreclose all rights of redemption from the tax lien proceedings described in said petition in and concerning a certain parcel of land situate in said Tewksbury in the County of Middlesex and in said Commonwealth, bounded and described in said petition as follows:

A certain parcel of land in Tewksbury, Middlesex County, Massachusetts, being shown as Lots 609, 610, and 611 on a plan of land entitled "Oakland Park, Plan C" dated April 23, 1907 and duly recorded in the Middlesex North District Registry of Deeds in Book of Plans 34, Plan 23.

If you desire to make any objection or defense to said petition you or your attorney must file a written appearance and an answer, under oath, setting forth clearly and specifically your objections or defense to each part of said petition, in the office of the Recorder of said Court in Boston (at the Court House), on or before the twenty-first day of August next.

Unless an appearance is so filed by or for you, your default will be recorded, the said petition will be taken as confessed and you will be forever barred from contesting said petition or any decree entered thereon.

And in addition to the usual service of this notice as required by law, it is ordered that the foregoing citation be published forthwith once each week for three weeks in the Town Crier a newspaper published in said Tewksbury.

Witness, WILLIAM I. RANDALL, Esquire, Judge of said Court, this eighteenth day of July in the year nineteen hundred and seventy-eight.

Attest with Seal of said Court.

JEANNE M. MALONEY
J26,A2,9 Deputy Recorder

COMMONWEALTH OF MASSACHUSETTS
PROBATE COURT

MIDDLESEX ss. No. 124215
Elizabeth Ann Temple Plaintiff
vs. Summons by Publication
John T. Temple, Defendant

To the above-named Defendant:

A complaint has been presented to this Court by your spouse, **Elizabeth Ann Temple**, seeking to dissolve the bonds of matrimony.

You are required to serve upon **William S. Swartz** plaintiff - plaintiff's attorney, whose address is 441 Main Street, Woburn, Massachusetts your answer on or before September 25, 1978.

If you fail to do so, the Court will proceed to the hearing and adjudication of this action. You are also required to file a copy of your answer in the office of the Register of this Court at Cambridge.

Witness EDWARD T. MARTIN, Esq. First Judge of said Court at Cambridge.

Paul J. Cavanaugh
August 1, 1978 Register of Probate
A9,16,23

TOWN OF WILMINGTON

CONSERVATION COMMISSION PUBLIC HEARING

Notice is hereby given that a public hearing will be held in the Whitefield School, Middlesex Avenue, in the office of the Conservation Commission on Monday, August 14, 1978, at 9 P.M., in compliance with the provisions of Chapter 131, Section 40, as amended, on the application of **Deca Corp, James DeCarolis**, 175 Kendal Road, Tewksbury, Massachusetts, to fill wetlands for the construction of dwelling and septic system. Land shown on Assessors' Map 64, Parcel 4.

Chester A. Bruce, Chmn.
A9 Conservation Commission

COMMONWEALTH OF MASSACHUSETTS
PROBATE COURT

Middlesex, ss

To all persons interested in the estate of **Harold E. Melzar** late of Wilmington in said County, deceased.

A petition has been presented to said Court for probate of a certain instrument purporting to be the last will and codicil of said deceased by **Frederic P. Melzar** of Boxford in the County of Essex and **Irvin W. Cobb Junior** of Natick in the County of Middlesex praying that they be appointed co-executor thereof without giving a surety on their bond.

If you desire to object thereto you or your attorney should file a written appearance in said Court at Cambridge before ten o'clock in the forenoon on the seventeenth day of August 1978, the return day of this citation.

Witness, EDWARD T. MARTIN, Esquire, First Judge of said Court, this eleventh day of July 1978.

Paul J. Cavanaugh
J26,A2,9 Register.

COMMONWEALTH OF MASSACHUSETTS
PROBATE COURT

Middlesex, ss.

To **William Russell Sherman** of Wilmington in the County of Middlesex and to his heirs apparent or presumptive and to the Massachusetts Department of Mental Health.

A petition has been presented to said Court alleging that said William Russell Sherman is a mentally retarded person to the degree that he is incapable of making informed decisions with respect to the conduct of his personal and financial affairs and praying that **Mary E. Valentino** of Wilmington in the County of Middlesex, or some other suitable person, be appointed his guardian.

If you desire to object thereto you or your attorney should file a written appearance in said Court at Cambridge before ten o'clock in the forenoon on the fifteenth day of September 1978, the return day of this citation.

Witness, Edward T. Martin, Esquire, First Judge of said Court, this third day of August 1978.

Paul J. Cavanaugh
A9,16,23 Register.

TOWN OF TEWKSBURY

PLANNING BOARD LEGAL NOTICE

A public hearing will be held in the Tewksbury Town Hall on August 21, 1978, at 9:15 p.m. to see if the Town will vote to amend the Zoning By-Laws by adding the following provision to Section 4. Use Regulations, 4.6 Use Regulations Schedule, Type of Use, Paragraph C. Institutional and Recreational:

"7. Movie Theaters and Cinemas

RG	BL	BG	IL	IH	MFD	IHA
NO	NO	SP	SP	YES	NO	NO

Edward A. Flanagan, Chmn.
A2,9 Planning Board

TOWN OF WILMINGTON

BOARD OF SELECTMEN PUBLIC NOTICE

In accordance with Section 16 of Chapter 3 of the Revised By-Laws of the Inhabitants of the Town of Wilmington, the Board of Selectmen hereby give notice of their intention to sell and convey Town-owned land situated on Francis Street, to an abutting owner on Monday, August 21, 1978 at 7:40 p.m. at the Town Hall. The parcels to be sold are shown on Assessors Map 24 as Parcels 71 & 77, to which reference is made for a more particular description.

Aldo A. Caira, Chmn.
A2,9 Board of Selectmen

TOWN OF WILMINGTON

CONSERVATION COMMISSION PUBLIC HEARING

Notice is hereby given that a public hearing will be held in the Whitefield School, Middlesex Avenue, in the office of the Conservation Commission on Monday, August 14, 1978, at 8 P.M., in compliance with the provisions of Chapter 131, Section 40, as amended, on the application of Polyvinyl Chemical Industries, 730 Main Street, Wilmington, Massachusetts, to build additional office space, involving placement of concrete piers in the area of a artificial pond. Land shown on Assessors' Map 39, Parcel 8A.

Chester A. Bruce, Chmn.
A9 Conservation Commission

COMMONWEALTH OF MASSACHUSETTS
SHERIFF'S SALE

Middlesex, ss **Lowell May 3, 1978**

Taken on execution and will be sold by public auction on the 31st day of August 1978, on Thursday at 10:30 o'clock A.M. at the SHERIFF'S OFFICE 199 MARKET STREET, LOWELL, County of Middlesex, all the right, title and interest that said **John R. Spencer** of 20 Boisvert Rd. in the Town of Tewksbury County of Middlesex, had (not exempt by law from levy on execution or from attachment) on the 8th day of September 1978, being the time when the same was attached on mesne process, in and to the following described real estate, to wit: Book Page

A certain parcel of land, with the buildings thereon, situated in said Tewksbury and being shown as Lot No. 26 in "Subdivision Plan of Watt Grove Gardens, Tewksbury, Massachusetts, Part 4 of 5 parts owned by Arthur A. Boisvert," dated October 10, 1964 and recorded with North District of Middlesex Registry of Deeds, Plan Book 84, Plan 197, bounded and described as follows:

WESTERLY by Boisvert Road eighty-one feet;

NORTHERLY by Lot No. 25 on said plan; one hundred feet;

EASTERLY by Lot No. 30 on said plan; one hundred and one feet;

SOUTHERLY by Hemlock Road eighty feet; and

SOUTHWESTERLY by a curved line forming the intersection of Hemlock Road and Boisvert Road thirty-one and 42/100 feet.

Terms of Sale - Cash

Robert s. Masse
A9,16,23 DEPUTY SHERIFF

TOWN OF WILMINGTON

BOARD OF SELECTMEN PUBLIC HEARING

Notice is hereby given that a public hearing will be held in the Town Hall at 7:30 p.m. on August 21, 1978 at the office of the Board of Selectmen, in compliance with the provisions of General Laws Chapter 148, Section 13, on the application of Avco Corporation for a license to store 300,000 cubic feet of Hydrogen Gas aboveground on a lot of land at 201 Lowell Street, Wilmington. A plot plan is made part of this application.

Aldo A. Caira, Chmn.
A2,9 Board of Selectmen

TOWN OF WILMINGTON

BOARD OF SELECTMEN PUBLIC HEARING

Notice is hereby given that a public hearing will be held in the Selectmen's meeting room in the Wilmington Town Hall at 8:30 p.m. on Monday, August 21, 1978, on the application of **Leland B. Chisholm**, 417 Andover Street, Wilmington, to conduct an earth removal operation on the land of Leland B. Chisholm, Jr., 11 Colton Street, Farmington, Connecticut, said land situated off Andover Street in North Wilmington, further described as parcel No. 10 on Assessor's Map R-3, and as shown on a plan on file with the application for said hearing.

Aldo A. Caira, Chmn.
A2,9 Board of Selectmen

LOST BANKBOOK: The following bankbook is lost and application has been made for payment of the amount in accordance with Sec. 20, Ch. 167 GL. Payment has been stopped. Bankbook 20001710 Reading Cooperative Bank. A2,9

LOST BANKBOOK: The following bankbook is lost and application has been made for payment of the amount in accordance with Sec. 20, Ch. 167 GL. Payment has been stopped. Bankbook 20032600 Reading Cooperative Bank. A2,9

LOST BANKBOOK: The following bankbook is lost and application has been made for payment of the amount in accordance with Sec. 20, Ch. 167 GL. Payment has been stopped. Bankbook 162-176-0 Shawmut Melrose Wakefield Bank. A9,16

COMMONWEALTH OF MASSACHUSETTS
PROBATE COURT

Middlesex, ss.

To all persons interested in the estate of **Alice M. Goodwin** late of Tewksbury, in said County, deceased.

A petition has been presented to said Court for probate of a certain instrument purporting to be the last will of said deceased by **Frank I. Goodwin** of Tewksbury in the County of Middlesex praying that he be appointed executor thereof without giving a surety on his bond.

If you desire to object thereto you or your attorney should file a written appearance in said Court at Lowell before ten o'clock in the forenoon on the 8th day of September 1978, the return day of this citation.

Witness, EDWARD T. MARTIN, Esquire, First Judge of said Court, this twentieth day of July 1978.

Paul J. Cavanaugh
A9,16,23 Register

COMMONWEALTH OF MASSACHUSETTS
PROBATE COURT

Middlesex, ss.

To all persons interested in the estate of **John F. Vadalkes** late of Wilmington in said County, deceased.

A petition has been presented to said Court for probate of a certain instrument purporting to be the last will of said deceased by **Joanna A. Matthews** of Billerica in the County of Middlesex praying that she be appointed executrix thereof without giving a surety on her bond.

If you desire to object thereto you or your attorney should file a written appearance in said Court at Cambridge before ten o'clock in the forenoon on the fifteenth day of September 1978, the return day of this citation.

Witness, EDWARD T. MARTIN, Esquire, First Judge of said Court, this third day of August 1978.

Paul J. Cavanaugh,
A9,16,23 Register.

Wilmington family travels 'North to Alaska'

by Elaine DePasquale

Joe Croft returned Sunday from a vacation that cost him thousands of dollars, two broken windshields, 17 flat tires and a beat-up motor home and one that gave him another mouth to feed, but Joe's not complaining.

That vacation, a seven-week trip to the state of Alaska, was the fulfillment of a dream he's had for more than 20 years.

Back in the 1950s, Joe was stationed in Anchorage with the U.S. Air Force. He liked it so well that he stretched out a normal year's tour of duty into two and one-half years. When he finally left to return to the Bay State, he vowed like General MacArthur, to one day return.

When the time came, Joe, being a generous sort, decided to share his adventure not only with his family but also with four young men from his neighborhood. Before they returned this week, their entourage had expanded to include a half-starved, stray St. Bernard dog the Crofts have named Alcan Miss, after the highway which runs across Canada and Alaska.

Alcan was discovered by the Crofts on their way home, lying more dead than alive in the dust of the road whose name she bears. Croft, who already had a St. Bernard named Eloise waiting at home, said he nearly wept at the dog's battered condition.

"She was completely dehydrated and all cut up," he said, "had lost toes, and was 40 miles from the nearest town."

The Crofts picked her up and nursed her back to health. Tuesday afternoon, she trotted around the Croft home on Williams Avenue like a new dog, with only a lingering slimness to bear witness to the fact that she had nearly perished 5000 miles away.

Traveling to Alaska with Croft were his three sons: Danny, 17, Gary, 16, and Michael 15, and David Ward, Curt Smith, Joseph Murphy and Jamie Duggan, all of Wilmington. Croft's wife Jacqueline, preferring to pass up the rougher part of the trip, flew up to meet her family and spent a month with them touring Alaska.

Planning for the event began in earnest two years ago. Itineraries were mapped out, ideas were exchanged. Because almost 85% of Alaska is inaccessible by car, the Crofts bought along eight motorcycles, five of them purchased specifically for the trip from Crofts 1977 income tax return check.

Gene Duggan, the father of one of the boys who was to go along, constructed a trailer, big enough to haul all of them.

Earlier in the year, arrangements had been made to rent a motor home to carry the adventurers and their belongings.

By mid June, Croft figured he was just about ready to take off.

Then, two weeks before their departure date, the owner of the motor home called to say he couldn't rent them his vehicle. Rather than upset his plans, a determined Croft scraped together the necessary funds and purchased a 28-foot Dodge motor home. Wearing the slogan "Alaska or Bust" on the tailgate of their trailer, the Croft expedition left on schedule.

But there were more rough spots in store for Croft before reaching the land he'd dreamed about for decades. The trip called for crossing two mountain ranges, the Canadian Rockies and the Mount Hood Range, and for traveling 1300 miles on the dusty unpaved Alcan Highway.

The road was built in 1941 to help defend Alaska against Japanese troops who occupied nearby Attu and Kiska islands. According to Croft, it was in much better condition in the 1950s than it is now. Only one out of every five vehicles to cross the highway escapes without a broken windshield, said Croft. His vehicle suffered two, the result of boulders bouncing up from the road's surface.

By the time they had reached theend of the highway, Croft said, a half inch of dust had settled on everything inside and outside the motor home and had to be steamed off at a special cleaning station set up there for travelers.

And it was on the Alcan Highway, at Beaver Creak, that the Crofts nearly lost their motor home entirely. Driving along late at night, Croft lost control of the vehicle on the bumpy road and it plunged off the road and into a swamp. No one was hurt, but the motor home sank up to its doors in black mud and had to be hauled out by wreckers.

Undaunted, Croft and his crew refused to let a few minor incidents dampen their enthusiasm.

"We spent five weeks in Alaska," he said, "and toured every inch we could. We went to the ends of every road we could travel."

One surprising coincidence which Croft related was that after traveling thousands of miles to the outer limits of the continent, on the furthest tip of the road in Homer, Alaska he met two of his Wilmington neighbors, Mr. and Mrs. Louis Baxter of 133 Glen Road, who had taken the ferry route to Homer instead of traveling overland as Croft had done.

Among the experiences Croft and his companions shared were walking on glaciers in mid-summer; panning for gold in Dawson Creek; viewing Mount McKinley on one of its extremely rare, clear days; and fishing for salmon in streams where they were so plentiful you could reach in and pull them out with your bare hands if the law let you (which it doesn't).

At campgrounds where they stayed, and along the way, they encountered a black bear and her two cubs, six grizzlies, a caribou, a moose and a dahl sheep.

Croft said that the most memorable experience of the trip, however, was a trek to a remote copper mine near Chitina, a sleepy little town with a population of 35.

At Chitina, he said, they parked the motor home and traveled 63 miles by motorcycle to McCarthy, population 12. There they had to hand-cable themselves across a wide, swift river in cable-carts and then hike the remaining five miles to the now closed-down mountain mine.

Four families are living there, said Croft, but except for one woman who does weather surveying for the government, he could see no means of livelihood for them.

Croft's placid blue eyes flashed with anger when he talked about the exploitation of Alaska's native Eskimos by slicker stateside businessmen.

"They are the saddest, most pathetic....," his voice trailed off. "It upset me quite a bit. When I was up there in the fifties, they were treated like humans."

According to Croft, in Valdiez 3000 unemployed workers are waiting for the Alaskan stretch of the pipeline to go through, but only a fraction of these will find work when it does.

The pipeline, he admits, is "a sensitive subject with me. I think the Eskimo got the worst of that deal."

He illustrated by citing the ease of one lawyer who, he said, handled a $50 million lawsuit for his Eskimo client and kept a $45 million fee for himself. Incidents like these are not uncommon, he said.

Other aspects of the Alaskan economy Croft found more pleasant, however. Because the land is still so rugged, almost everyone there owns a plane and an air strip. Croft, a plane enthusiast himself, is currently in the process of restoring an antique seaplane and plans to fly back to Alaska for another visit when it is finished.

Although they ate a lot of peanut butter, ("None of us knew how to cook," said Croft, "and even the dog refused some of our pancakes.") and spent a lot of money, Croft said he thought everyone had a "halfway decent time."

Except for $100 each in spending money which he asked his guests to take along, Croft footed the bill for gasoline, food and other essentials. The gasoline bill alone came to $2300.

"Mastercharge and Bankamericard love me," he joked.

But the clean-cut, no-nonsense Croft insisted that each of his crew get a "regular boys' haircut."

"They moaned and groaned and cried," he said, "but after we got there and they had to take showers in streams and such, they were damned thankful."

Alaskan adventure

Joe Croft and crew pose for a last minute snapshot before departing June 23 on a cross-country trip to Alaska. They returned Sunday, dusty, dirty, tired and happy.

In the first row, left, to right, are Gary Croft, Jody Murphy and Jamie Duggan.

In the second row are Joe Croft, Curt Smith, Michael Croft, David Ward and Danny Croft.

Rotary

Little known

Many people would consider Rotary a social club....this may be so...but, during the fiscal year just past, Wilmington Rotarians contributed $6,634.76 to various benevolent organizations in the town ranging from boy and girl scouts through teenage athletic and educational programs to the elderly citizens of the community.

Farewell reception

On Sunday, August 13, from 2 to 4 p.m., there will be a farewell reception to honor the Rev. George Taylor and his family.

The reception will be held in the vestry of the Congregational Church, 220 Middlesex Avenue, Wilmington and all friends and acquaintances of the Taylors are cordially invited to be on hand.

A big souvenir

Michael Croft attempts to lead a bashful Alcan Miss out to greet a visitor. The year-old stray St. Bernard was the biggest souvenir the Crofts brought home from their cross-country vacation.

A teacher who made an impact

by Elaine DePasquale

When I knew him his hair was already white, and he was nearing the end of his 33-year career at Wilmington High.

But even then the steely blue eyes could glint out at you sharply from behind a pair of pale-framed spectacles, a rarity in those days of dark horn rims, and elicit a stammering confession of schoolboy guilt - of homework neglected, of fighting in the hallways or smoking in the boys' room.

Harold Driscoll, 74, who succumbed to a rare and fatal virus last week, was something of an institution at Wilmington High.

According to his immediate superior former High School Principal Barney McMahon, Driscoll, or "Ding" as he was affectionately called, was a "strict disciplinarian." Before the advent of flower children and progressive thinking that was the style, and who knows, maybe it was a better one.

At Wilmington High, Ding was respected, and hated, and loved, often all at the same time.

One of his former pupils, concurring with McMahon's evaluation, said, "Yes, he was stern, but fair....the kind of teacher you could talk to."

Two of Ding's most strongly held convictions, which he bequeathed to his students in history and civics classes, were that Americans must become aware of the challenges to their way of life presented by the dual threats of Communism and corruption in public office.

As a 15-year-old student in U.S. History class, more years ago than I care to think about, I heard, and filed away for future note, one of Ding's prophecies.

It's high time, he said, that a black man was elected to national office. The man most likely to achieve the honor first, according to Driscoll in 1960, was a Massachusetts man with spotless integrity, Edward Brooke.

Time has a way of taking its toll.

Ding was also known around town for his quick wit. Superintendent of Schools Walter Pierce, who taught business subjects at the high school in the early sixties when Ding still divided his time between teaching and his duties as assistant principal, said that his repartee had put him in great demand as a toastmaster for reunions and other social gatherings.

According to Pierce, Ding carried a little black book in which he wrote down details of any amusing anecdotes which came to his attention.

"He had a wonderful sense of humor," said Pierce. "He loved to tell stories, and he loved to hear them."

One card does the work of two.

It used to be that a person needed one card for cashing checks at the grocery store and another card to charge credit in Boston. That's true no longer.

Now there is one card that does work of two. This new VISA card is your passport to check cashing convenience at home while also providing credit not only throughout the state ... but the whole world.

Now isn't that a good idea you should ask us about? For further information or an application, call us now at the office nearest you.

There's nothing better than a good idea that works.

Reading Co-operative Bank

180 Haven Street, Reading • 944-0193 352 Middlesex Avenue, North Wilmington • 658-3397

Let's talk about Heating Costs!

Drop by our Wilmington Office

Weekdays 8 a.m. - 5 p.m.
Evenings and Saturdays
by appointment
(NO OBLIGATION)

Don Parilla Don Johnson Rita Ingalls

FITZGERALD FUEL CO

319 Main St., Wilmington

658-3383 944-3315 851-7651

senior topics

I.D.s needed for Salisbury Beach Day

Next Thursday, August 17, is Salisbury Beach Day for seniors. Salisbury's Council on Aging has requested that all seniors wear identification badges to the event. If you have signed up for the trip and do not have a badge, drop by the senior center and get one. Badges will not be given out on the day of the trip.

Free legal clinic

Every Wednesday a free legal clinic is held at the Senior Drop-in Center, beginning at 11 a.m. To make an appointment with an attorney, call the Woburn Council of Social Concern, 935-6495. Walk-in clients will be accommodated after all appointments have been met.

The clinic cannot handle questions regarding wills or estates, but all other questions are welcomed.

Those who are unable to get to the senior center may call 657-7595 to see if a home visit by an attorney can be arranged.

Whist party Monday

This Monday, August 14, is the date of the next whist party. Many prizes will be available to the winners. The nex summer hour for the games is 1 p.m. Stop in at the center and try your luck.

It's never too early

Start thinking today about preparing your home or apartment for the cold weather. Winter will be here before you know it.

Community Teamwork in Lowell is accepting applications now for its winterization programs. If you would like to fix some broken windows, insulate, do some caulking or other type of winter preparation, pick up an application for assistance at the senior center.

Applicants must meet some financial guidelines in order to qualify for assistance.

Banjoes on the Common

Terry Koen and his banjo band will give free concert Friday night, August 18, at the gazebo on the Common. Come on down and enjoy this old fashioned musical treat.